

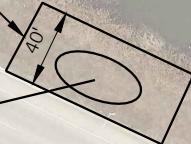

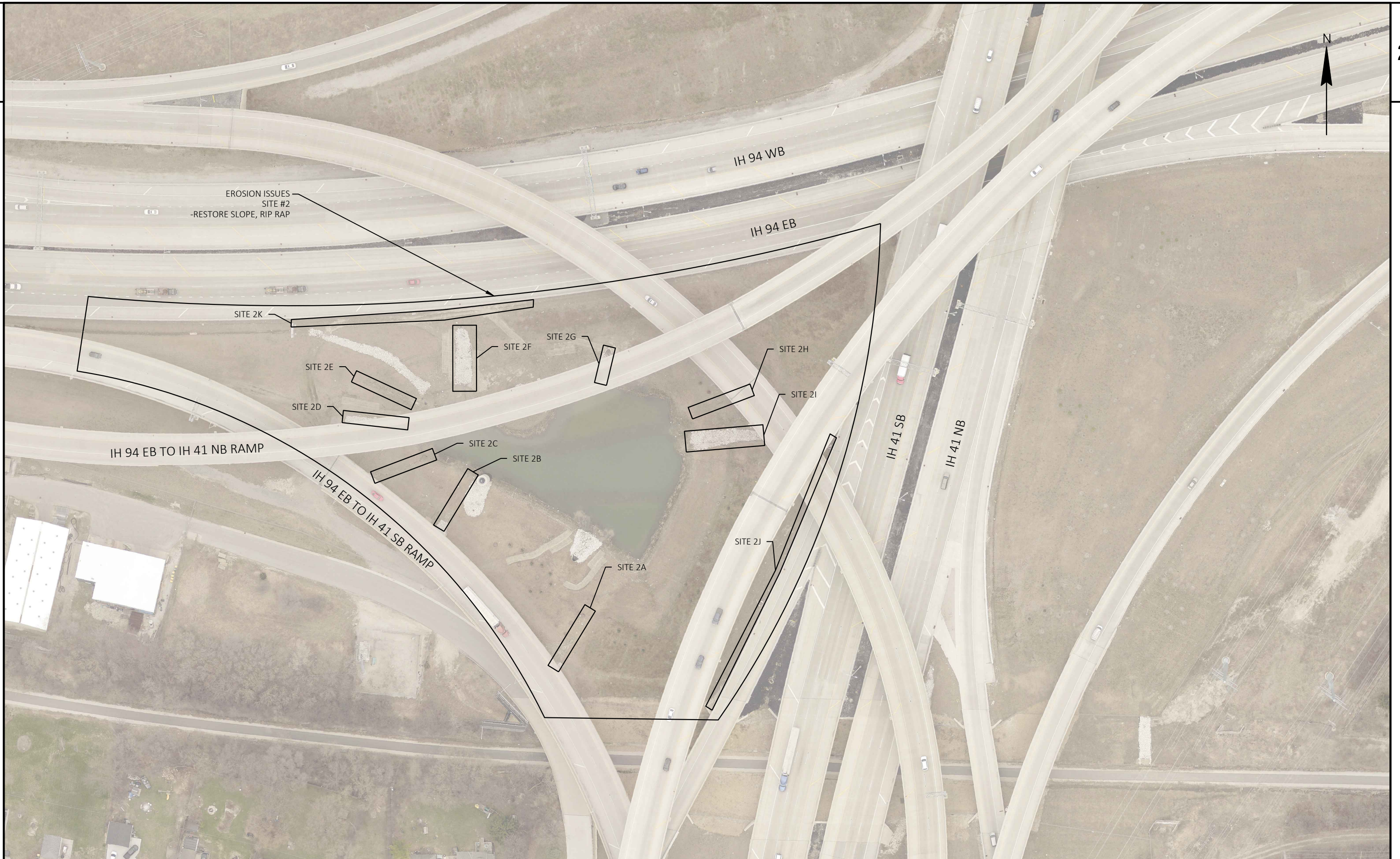

EMBANKMENT SETTLEMENT
SITE #1
-RESTORE SLOPE





PROJECT NO: 1000-81-70	HWY: I-94, I-41	COUNTY: MILWAUKEE	REPAIR AREA - SITE 2	SHEET E
------------------------	-----------------	-------------------	----------------------	----------------



WATERTOWN PLANK RD

IH 41 SB OFF RAMP

IH 41 SB
IH 41 NB

EROSION ISSUES
SITE #3
-RESTORE SLOPE, RIP RAP

EROSION ISSUES
SITE #4
-RESTORE SLOPE, RIP RAP



12/11/18, 1:50 PM

SITE 4A

125'

SITE 4B

80'

SITE 4C

SITE 3A

170'

80'

SITE 3B





PROJECT NO: 1000-81-70

HWY: I-41

COUNTY: MILWAUKEE

REPAIR AREA - SITE 5

SHEET

E