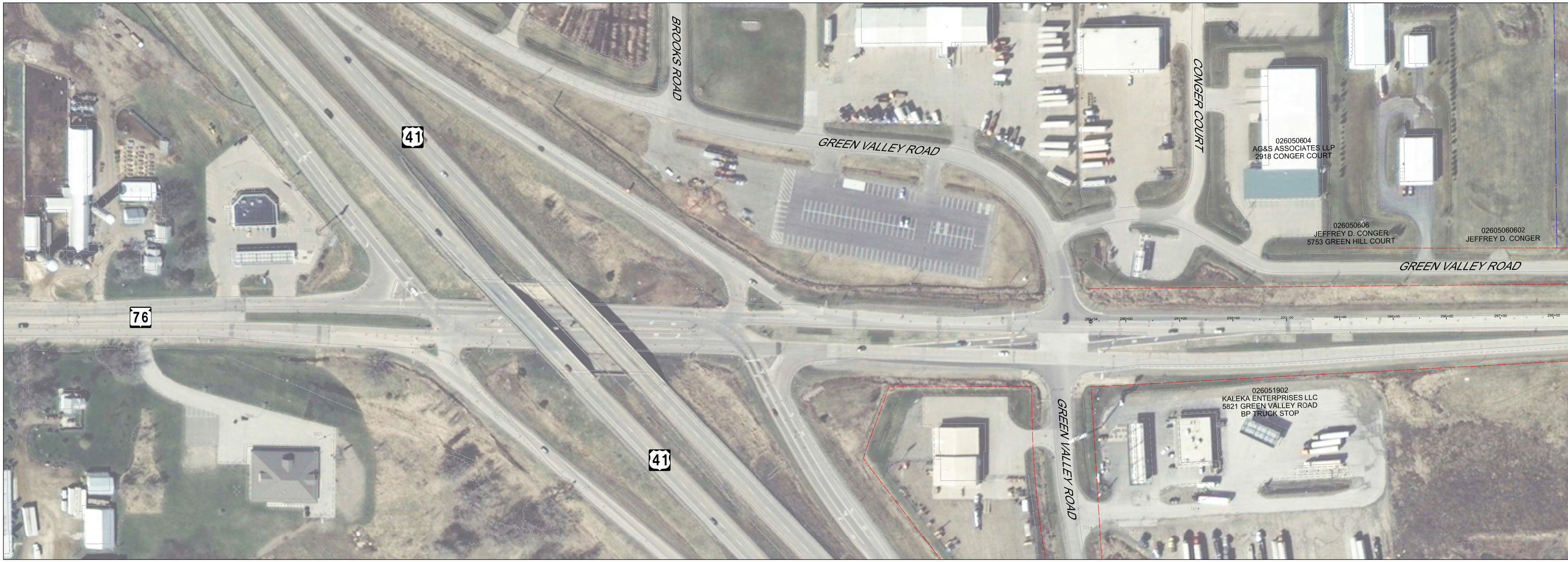
BROOKS ROAD
41
GREEN VALLEY ROAD
CONGER COURT
026050604
AG&S ASSOCIATES LLP
2918 CONGER COURT
026050606
JEFFREY D. CONGER
5753 GREEN HILL COURT
02605060602
JEFFREY D. CONGER
GREEN VALLEY ROAD
76
026051902
KALEKA ENTERPRISES LLC
5821 GREEN VALLEY ROAD
BP TRUCK STOP
GREEN VALLEY ROAD
41

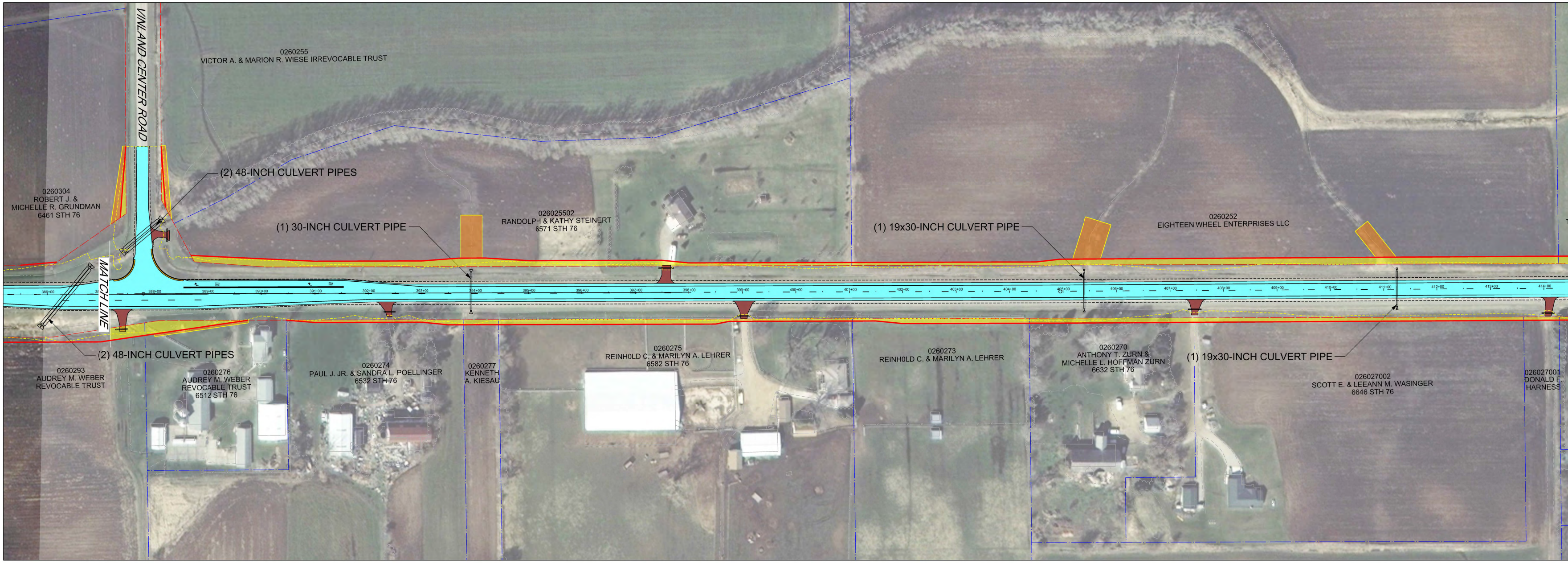
VINLAND CENTER ROAD
0260255
VICTOR A. & MARION R. WIESE IRREVOCABLE TRUST
(2) 48-INCH CULVERT PIPES
0260304
ROBERT J. &
MICHELLE R. GRUNDMAN
6461 STH 76
(1) 30-INCH CULVERT PIPE
0260025502
RANDOLPH & KATHY STEINERT
6571 STH 76
(1) 19x30-INCH CULVERT PIPE
0260252
EIGHTEEN WHEEL ENTERPRISES LLC
MATCH LINE
(2) 48-INCH CULVERT PIPES
0260293
AUDREY M. WEBER
REVOCABLE TRUST
0260276
AUDREY M. WEBER
REVOCABLE TRUST
6512 STH 76
0260274
PAUL J. JR. & SANDRA L. POELLINGER
6532 STH 76
0260277
KENNETH
A. KIESAU
0260275
REINHOLD C. & MARILYN A. LEHRER
6582 STH 76
0260273
REINHOLD C. & MARILYN A. LEHRER
0260270
ANTHONY T. ZURN &
MICHELLE L. HOFFMAN ZURN
6632 STH 76
(1) 19x30-INCH CULVERT PIPE
026027002
SCOTT E. & LEEANN M. WASINGER
6646 STH 76
026027001
DONALD F
HARNESS

WIS 76
WINN

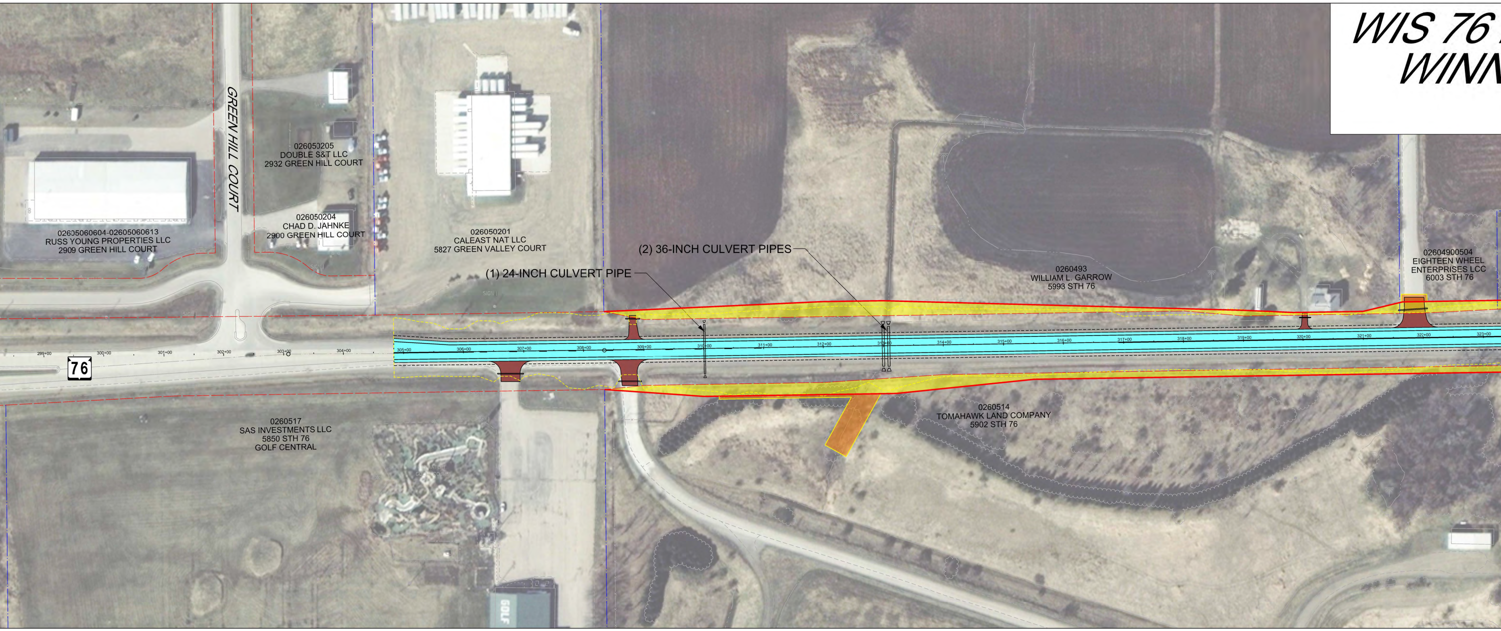
GREEN HILL COURT
026053205
DOUBLE S&T LLC
2932 GREEN HILL COURT
026050204
CHAD D. JAHNKE
2900 GREEN HILL COURT
02605060604-02605060613
RUSS YOUNG PROPERTIES LLC
2909 GREEN HILL COURT
026050201
CALEAST NAT LLC
5827 GREEN VALLEY COURT
(2) 36-INCH CULVERT PIPES
(1) 24-INCH CULVERT PIPE
0260493
WILLIAM L. GARROW
5993 STH 76
02604900504
EIGHTEEN WHEEL
ENTERPRISES LCC
6003 STH 76
76
299+00
300+00
301+00
302+00
303+00
304+00
305+00
306+00
307+00
308+00
309+00
310+00
311+00
312+00
313+00
314+00
315+00
316+00
317+00
318+00
319+00
320+00
321+00
322+00
323+00
0260517
SAS INVESTMENTS LLC
5850 STH 76
GOLF CENTRAL
0260514
TOMAHAWK LAND COMPANY
5902 STH 76
GOLF

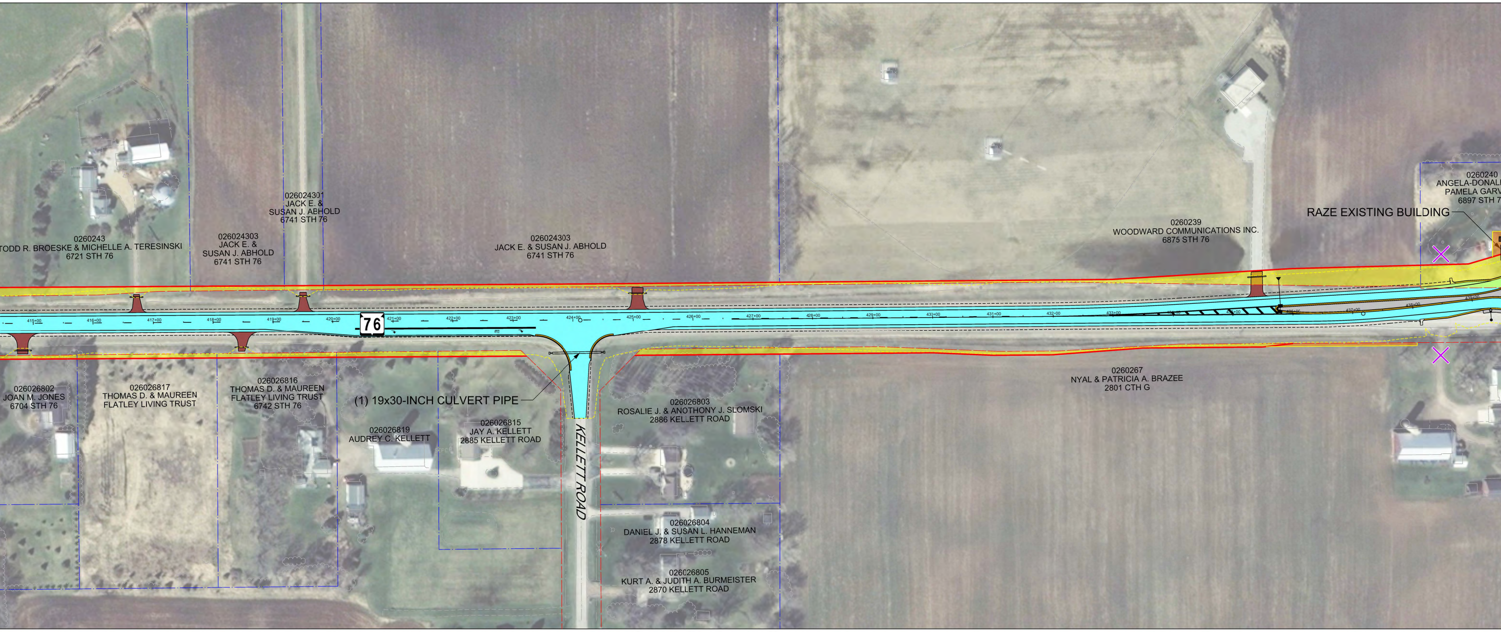
026024301
JACK E. &
SUSAN J. ABHOLD
6741 STH 76
0260243
TODD R. BROESKE & MICHELLE A. TERESINSKI
6721 STH 76
026024303
JACK E. &
SUSAN J. ABHOLD
6741 STH 76
026024303
JACK E. & SUSAN J. ABHOLD
6741 STH 76
0260239
WOODWARD COMMUNICATIONS INC.
6875 STH 76
0260240
ANGELA-DONAL
PAMELA GARV
6897 STH 7
RAZE EXISTING BUILDING
415+00
416+00
417+00
418+00
419+00
420+00
76
421+00
422+00
423+00
424+00
425+00
426+00
427+00
428+00
429+00
430+00
431+00
432+00
433+00
434+00
435+00
436+00
437+00
438+00
439+00
026026802
JOAN M. JONES
6704 STH 76
026026817
THOMAS D. & MAUREEN
FLATLEY LIVING TRUST
026026816
THOMAS D. & MAUREEN
FLATLEY LIVING TRUST
6742 STH 76
(1) 19x30-INCH CULVERT PIPE
026026819
AUDREY C. KELLETT
026026815
JAY A. KELLETT
2885 KELLETT ROAD
KELLETT ROAD
026026803
ROSALIE J. & ANOTHONY J. SLOMSKI
2886 KELLETT ROAD
0260267
NYAL & PATRICIA A. BRAZEE
2801 CTH G
026026804
DANIEL J. & SUSAN L. HANNEMAN
2878 KELLETT ROAD
026026805
KURT A. & JUDITH A. BURMEISTER
2870 KELLETT ROAD

RECONSTRUCTION
IEBAGO COUNTY
07/13/2016

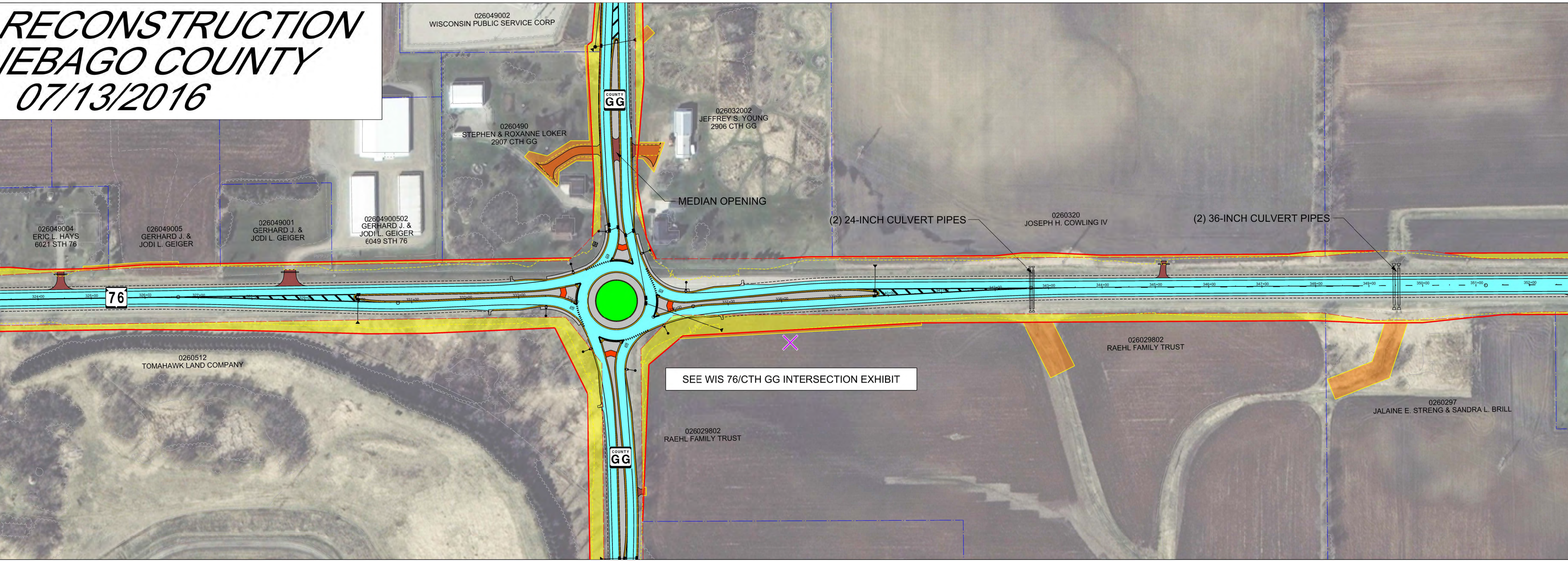
026049002
WISCONSIN PUBLIC SERVICE CORP
COUNTY GG
0260490
STEPHEN & ROXANNE LOKER
2907 CTH GG
026032002
JEFFREY S. YOUNG
2906 CTH GG
MEDIAN OPENING
026049004
ERIC L. HAYS
6021 STH 76
026049005
GERHARD J. &
JODI L. GEIGER
026049001
GERHARD J. &
JODI L. GEIGER
02604900502
GERHARD J. &
JODI L. GEIGER
6049 STH 76
(2) 24-INCH CULVERT PIPES
0260320
JOSEPH H. COWLING IV
(2) 36-INCH CULVERT PIPES
76
026029802
RAEHL FAMILY TRUST
0260512
TOMAHAWK LAND COMPANY
SEE WIS 76/CTH GG INTERSECTION EXHIBIT
0260297
JALAINE E. STRENG & SANDRA L. BRILL
026029802
RAEHL FAMILY TRUST
COUNTY GG

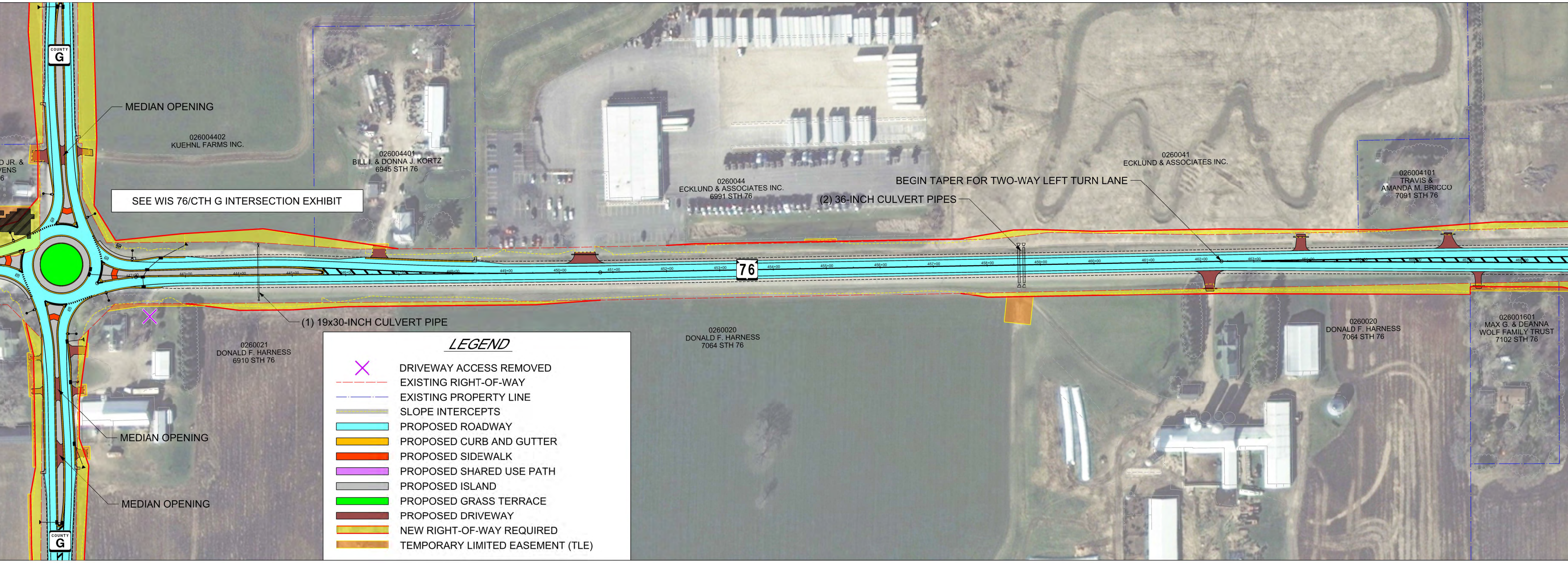
COUNTY G
MEDIAN OPENING
026004402
KUEHNL FARMS INC.
D JR. &
VENS
6
026004401
BILL I. & DONNA J. KORTZ
6945 STH 76
SEE WIS 76/CTH G INTERSECTION EXHIBIT
026004
ECKLUND & ASSOCIATES INC.
6991 STH 76
0260041
ECKLUND & ASSOCIATES INC.
BEGIN TAPER FOR TWO-WAY LEFT TURN LANE
(2) 36-INCH CULVERT PIPES
026004101
TRAVIS &
AMANDA M. BRICCO
7091 STH 76
76
(1) 19x30-INCH CULVERT PIPE
0260021
DONALD F. HARNESS
6910 STH 76
0260020
DONALD F. HARNESS
7064 STH 76
0260020
DONALD F. HARNESS
7064 STH 76
026001601
MAX G. & DEANNA
WOLF FAMILY TRUST
7102 STH 76
MEDIAN OPENING
MEDIAN OPENING
COUNTY G

LEGEND

✕ DRIVEWAY ACCESS REMOVED
– – – EXISTING RIGHT-OF-WAY
— · — EXISTING PROPERTY LINE
▨ SLOPE INTERCEPTS
🟦 PROPOSED ROADWAY
🟨 PROPOSED CURB AND GUTTER
🟥 PROPOSED SIDEWALK
🟪 PROPOSED SHARED USE PATH
⬜ PROPOSED ISLAND
🟩 PROPOSED GRASS TERRACE
🟫 PROPOSED DRIVEWAY
▨ NEW RIGHT-OF-WAY REQUIRED
🟧 TEMPORARY LIMITED EASEMENT (TLE)

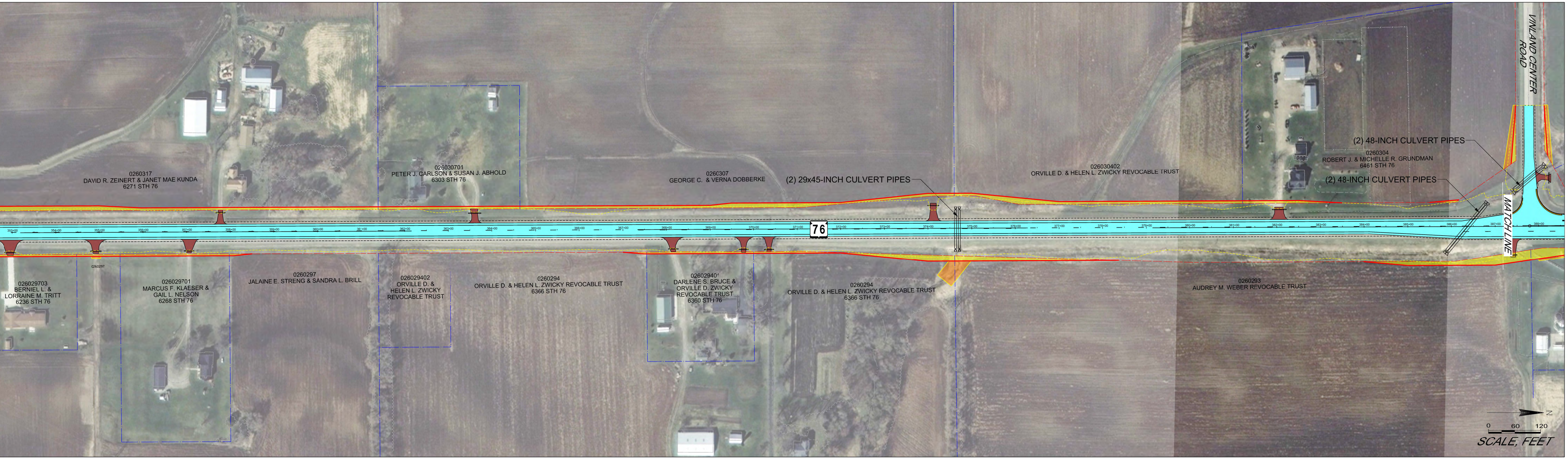
0260317
DAVID R. ZEINERT & JANET MAE KUNDA
6271 STH 76
026030701
PETER J. CARLSON & SUSAN J. ABHOLD
6303 STH 76
0260307
GEORGE C. & VERNA DOBBERKE
(2) 29x45-INCH CULVERT PIPES
026030402
ORVILLE D. & HELEN L. ZWICKY REVOCABLE TRUST
0260304
ROBERT J. & MICHELLE R. GRUNDMAN
6461 STH 76
(2) 48-INCH CULVERT PIPES
(2) 48-INCH CULVERT PIPES
VINLAND CENTER ROAD
MATCH LINE
76
026029703
BERNIEL L. &
LORRAINE M. TRITT
6236 STH 76
0260297
026029701
MARCUS F. KLAESER &
GAIL L. NELSON
6268 STH 76
0260297
JALAINE E. STRENG & SANDRA L. BRILL
026029402
ORVILLE D. &
HELEN L. ZWICKY
REVOCABLE TRUST
0260294
ORVILLE D. & HELEN L. ZWICKY REVOCABLE TRUST
6366 STH 76
026029401
DARLENE S. BRUCE &
ORVILLE D. ZWICKY
REVOCABLE TRUST
6360 STH 76
0260294
ORVILLE D. & HELEN L. ZWICKY REVOCABLE TRUST
6366 STH 76
0260293
AUDREY M. WEBER REVOCABLE TRUST
N
0
60
120
SCALE, FEET

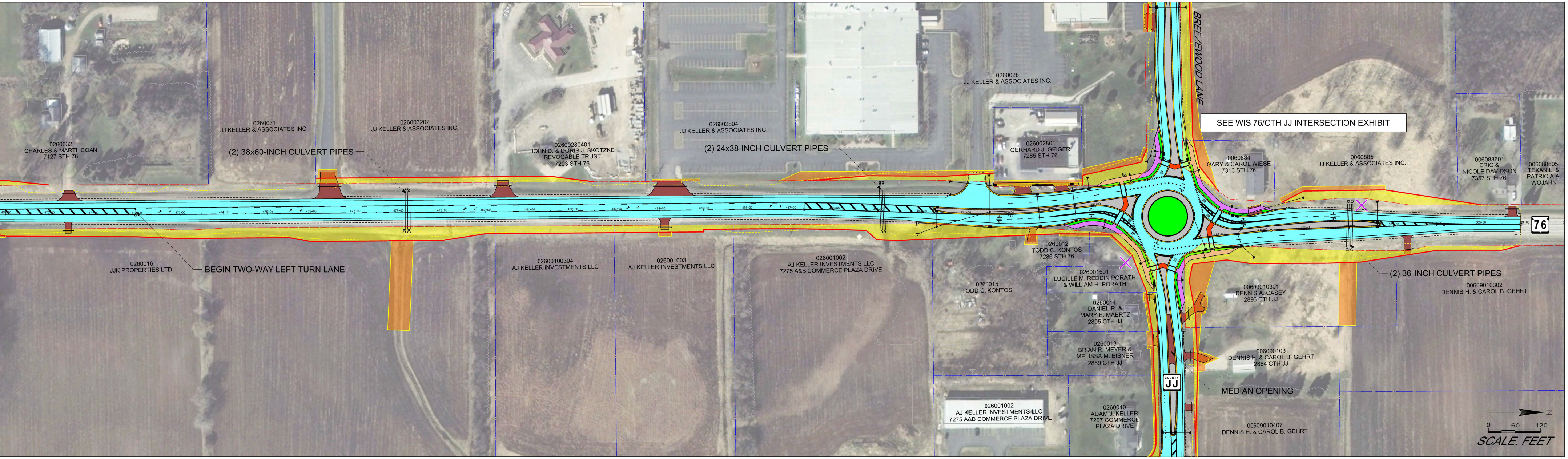
0260032
CHARLES & MARTI COAN
7127 STH 76
0260031
JJ KELLER & ASSOCIATES INC.
026003202
JJ KELLER & ASSOCIATES INC.
(2) 38x60-INCH CULVERT PIPES
02600280401
JOHN D. & DORIS J. SKOTZKE
REVOCABLE TRUST
7203 STH 76
026002804
JJ KELLER & ASSOCIATES INC.
(2) 24x38-INCH CULVERT PIPES
0260028
JJ KELLER & ASSOCIATES INC.
026002801
GERHARD J. GEIGER
7285 STH 76
BREEZEWOOD LANE
SEE WIS 76/CTH JJ INTERSECTION EXHIBIT
0060884
GARY & CAROL WIESE
7313 STH 76
0060885
JJ KELLER & ASSOCIATES INC.
006088601
ERIC &
NICOLE DAVIDSON
7357 STH 76
006088605
TEXAN L. &
PATRICIA A.
WOJAHN
76
0260016
JJK PROPERTIES LTD.
BEGIN TWO-WAY LEFT TURN LANE
02600100304
AJ KELLER INVESTMENTS LLC
026001003
AJ KELLER INVESTMENTS LLC
026001002
AJ KELLER INVESTMENTS LLC
7275 A&B COMMERCE PLAZA DRIVE
0260015
TODD C. KONTOS
0260012
TODD C. KONTOS
7286 STH 76
026001501
LUCILLE M. REDDIN PORATH
& WILLIAM H. PORATH
0260014
DANIEL R. &
MARY E. MAERTZ
2895 CTH JJ
0260013
BRIAN R. MEYER &
MELISSA M. EISNER
2889 CTH JJ
026001002
AJ KELLER INVESTMENTS LLC
7275 A&B COMMERCE PLAZA DRIVE
0260010
ADAM J. KELLER
7297 COMMERCE
PLAZA DRIVE
COUNTY
JJ
MEDIAN OPENING
00609010301
DENNIS A. CASEY
2896 CTH JJ
006090103
DENNIS H. & CAROL B. GEHRT
2884 CTH JJ
(2) 36-INCH CULVERT PIPES
00609010302
DENNIS H. & CAROL B. GEHRT
00609010407
DENNIS H. & CAROL B. GEHRT
N
0
60
120
SCALE, FEET