

**WIS 76/CTH G INTERSECTION EXHIBIT**  
**07/13/2016**

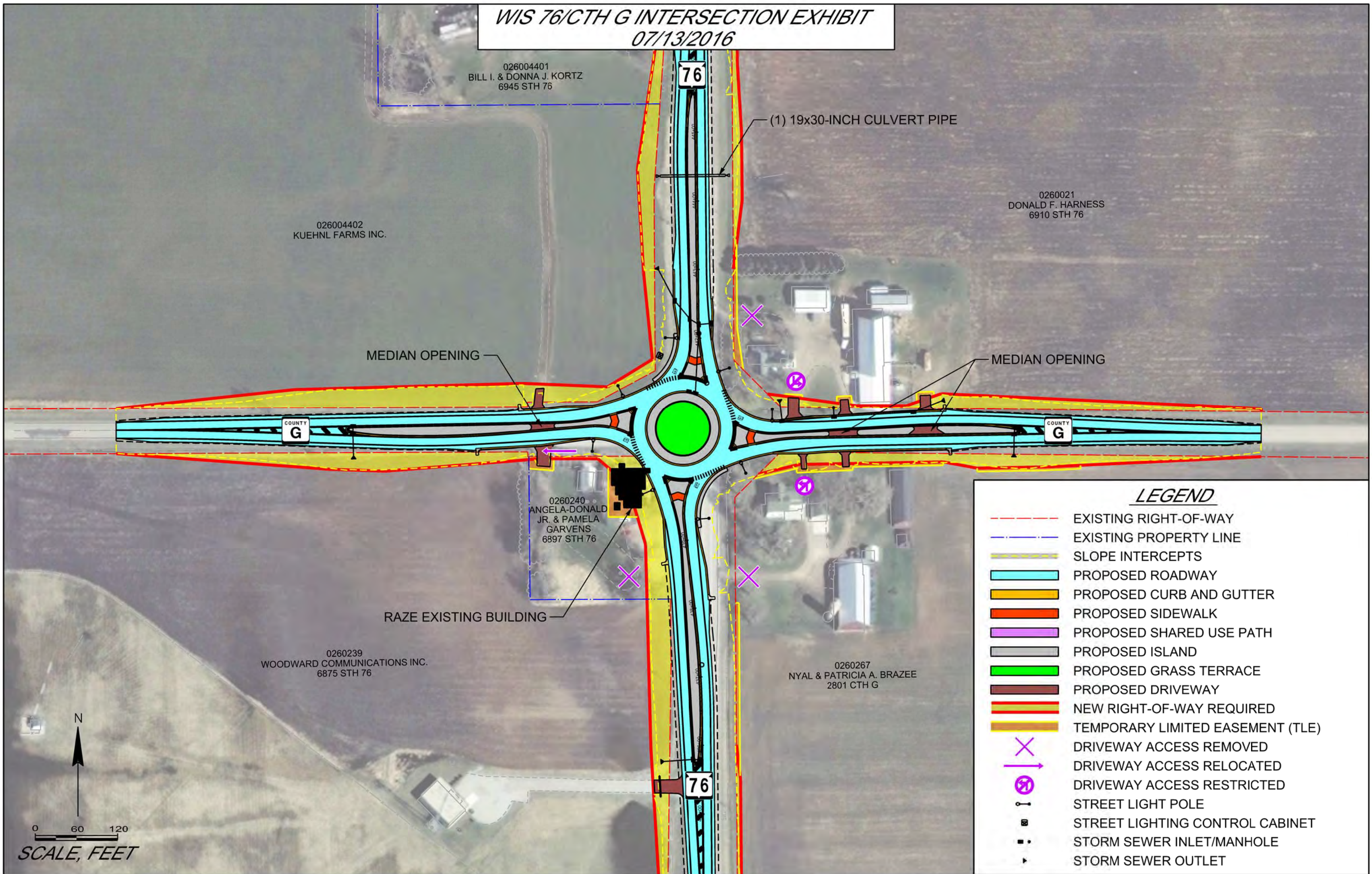

026004401  
 BILL I. & DONNA J. KORTZ  
 6945 STH 76

026004402  
 KUEHNL FARMS INC.

0260021  
 DONALD F. HARNESS  
 6910 STH 76

MEDIAN OPENING

MEDIAN OPENING

0260240  
 ANGELA-DONALD  
 JR. & PAMELA  
 GARVENS  
 6897 STH 76

RAZE EXISTING BUILDING

0260239  
 WOODWARD COMMUNICATIONS INC.  
 6875 STH 76

0260267  
 NYAL & PATRICIA A. BRAZEE  
 2801 CTH G

**LEGEND**

	EXISTING RIGHT-OF-WAY
	EXISTING PROPERTY LINE
	SLOPE INTERCEPTS
	PROPOSED ROADWAY
	PROPOSED CURB AND GUTTER
	PROPOSED SIDEWALK
	PROPOSED SHARED USE PATH
	PROPOSED ISLAND
	PROPOSED GRASS TERRACE
	PROPOSED DRIVEWAY
	NEW RIGHT-OF-WAY REQUIRED
	TEMPORARY LIMITED EASEMENT (TLE)
	DRIVEWAY ACCESS REMOVED
	DRIVEWAY ACCESS RELOCATED
	DRIVEWAY ACCESS RESTRICTED
	STREET LIGHT POLE
	STREET LIGHTING CONTROL CABINET
	STORM SEWER INLET/MANHOLE
	STORM SEWER OUTLET

