

WIS 76/CTH GG INTERSECTION EXHIBIT
07/13/2016

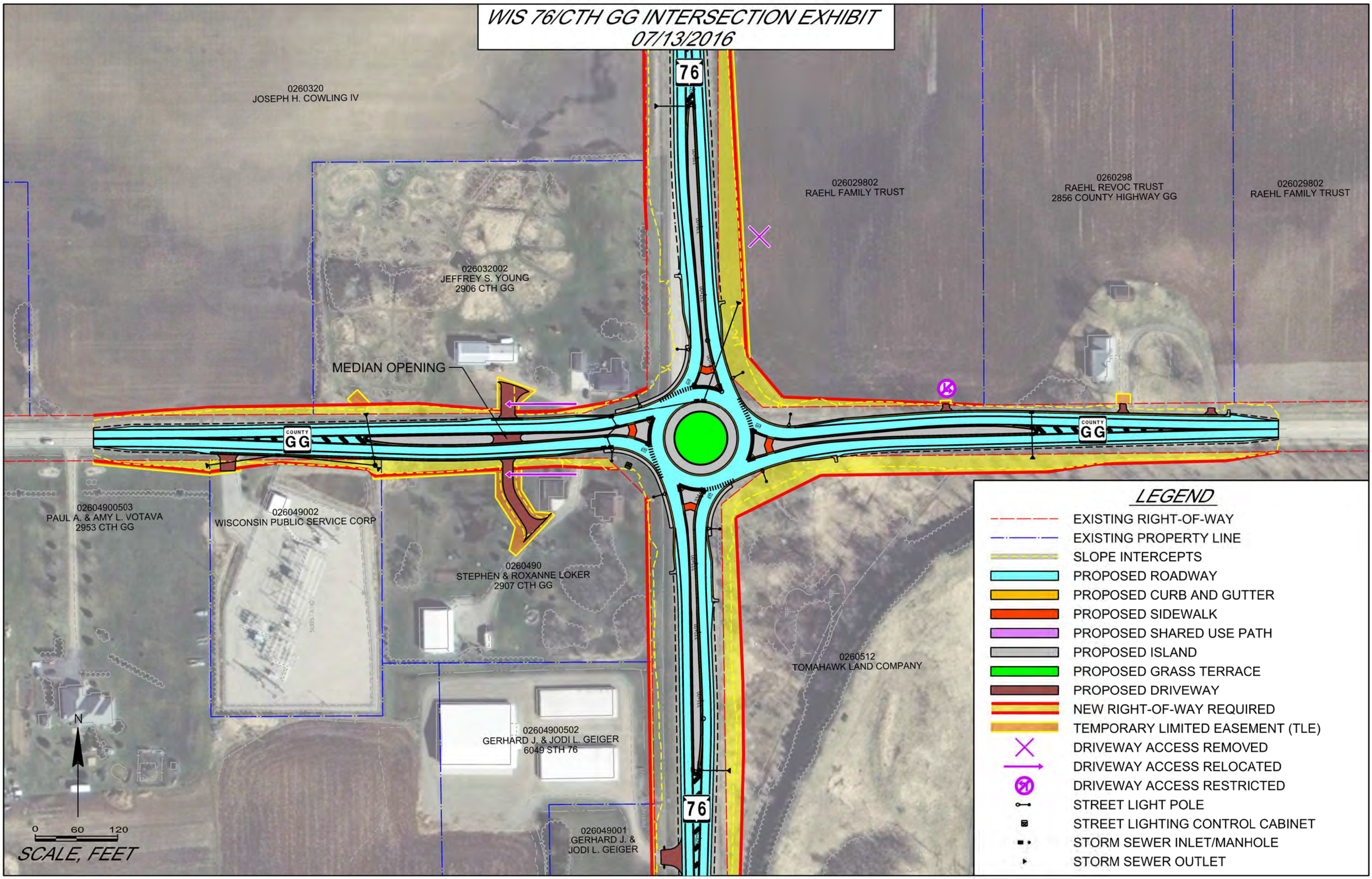

0260320
 JOSEPH H. COWLING IV

026032002
 JEFFREY S. YOUNG
 2906 CTH GG

026029802
 RAEHL FAMILY TRUST

0260298
 RAEHL REVOC TRUST
 2856 COUNTY HIGHWAY GG

026029802
 RAEHL FAMILY TRUST

MEDIAN OPENING

COUNTY
 GG

COUNTY
 GG

76

76

02604900503
 PAUL A. & AMY L. VOTAVA
 2953 CTH GG

026049002
 WISCONSIN PUBLIC SERVICE CORP

0260490
 STEPHEN & ROXANNE LOKER
 2907 CTH GG

0260512
 TOMAHAWK LAND COMPANY

02604900502
 GERHARD J. & JODI L. GEIGER
 6049 STH 76

026049001
 GERHARD J. & JODI L. GEIGER

LEGEND

- EXISTING RIGHT-OF-WAY
- EXISTING PROPERTY LINE
- SLOPE INTERCEPTS
- PROPOSED ROADWAY
- PROPOSED CURB AND GUTTER
- PROPOSED SIDEWALK
- PROPOSED SHARED USE PATH
- PROPOSED ISLAND
- PROPOSED GRASS TERRACE
- PROPOSED DRIVEWAY
- NEW RIGHT-OF-WAY REQUIRED
- TEMPORARY LIMITED EASEMENT (TLE)
- DRIVEWAY ACCESS REMOVED
- DRIVEWAY ACCESS RELOCATED
- DRIVEWAY ACCESS RESTRICTED
- STREET LIGHT POLE
- STREET LIGHTING CONTROL CABINET
- STORM SEWER INLET/MANHOLE
- STORM SEWER OUTLET

