

# Construction Information Handout

**WIS 76  
Oshkosh - Greenville  
Larsen Road Intersection  
Winnebago County**

Project ID: 6430-24-71

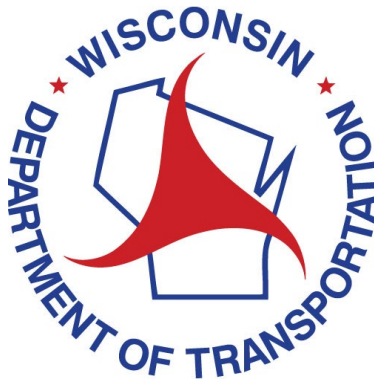

**June 2025**

Please see the construction project website for detailed scope, schedule, and traffic impacts at

511 Construction website: <https://projects.511wi.gov/wis76larson/>

Please see the Northeast Region Weekly Construction Advisory for weekly construction updates during construction at

<https://projects.511wi.gov/weeklyupdates-ne/>

## **Purpose of handout**

The purpose of this handout is to provide information about the upcoming construction scope, schedule, traffic impacts, business resources, and project contacts.

## **Project purpose and need**

We are improving the WIS 76 and Larsen Road intersection in Winnebago County. The purpose of the project is to improve safety at the intersection of WIS 76 and Larsen Road while providing acceptable traffic operations.

The need for the proposed improvement is to reduce the number and severity of crashes at the intersection, particularly right-angle type crashes, and to improve the traffic operations of the intersection. The intersection of WIS 76 and Larsen Road had sixteen crashes from 2016 to 2020, resulting in one fatal crash and nine injury type crashes. Of the sixteen crashes, twelve were right angle crashes. In addition, the new Neenah High School located approximately 1-mile east of the intersection is expected to increase traffic at the intersection.

## **Anticipated benefits**

- Improve traffic safety by reducing number of right-angle crashes
- Improve intersection operational efficiency
- Provide smoother driving lanes for motorists
- Improve drainage
- Decrease future maintenance costs

## **Project location**

This project will take place at the intersection of WIS 76 and Larsen Road, 2.2 miles south of US 10, in the town of Clayton, Winnebago County. On the next page is a display of the roundabout at the WIS 76/Larsen Road Intersection.

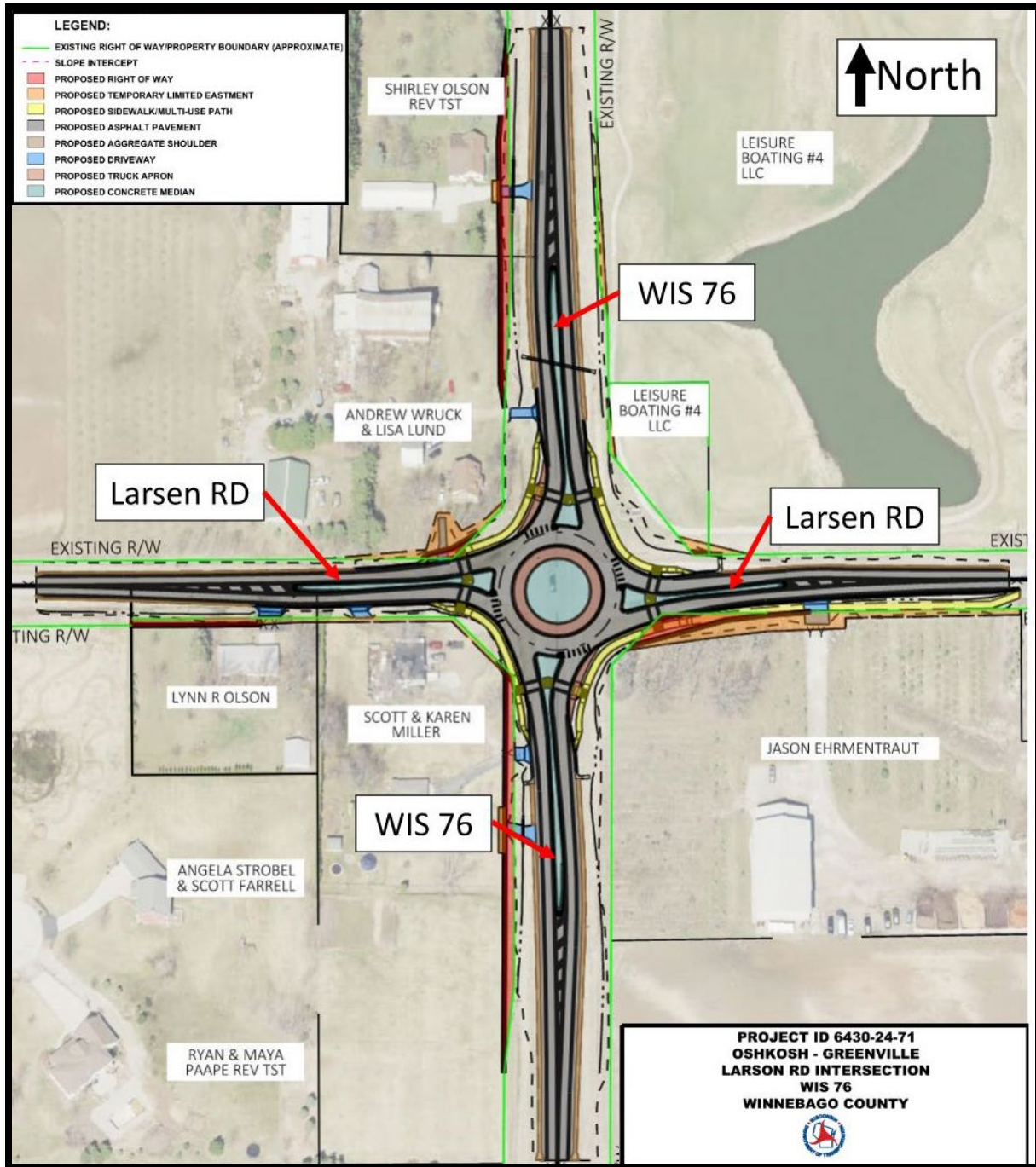

### Project improvements

This is a reconstruction-level project. Project improvements include:

- Construction of a single lane roundabout at the WIS 76/Larsen Road intersection
- New pavement structure
- New pavement markings and signing
- Culvert and storm sewer installation
- Intersection lighting



## Traffic impacts - June 30 to late September

- Closure of WIS 76/Larsen Road intersection during construction. Detour route Interstate 41 to US 10.
  - Access to local residents, businesses, and emergency vehicles will be maintained at all times.

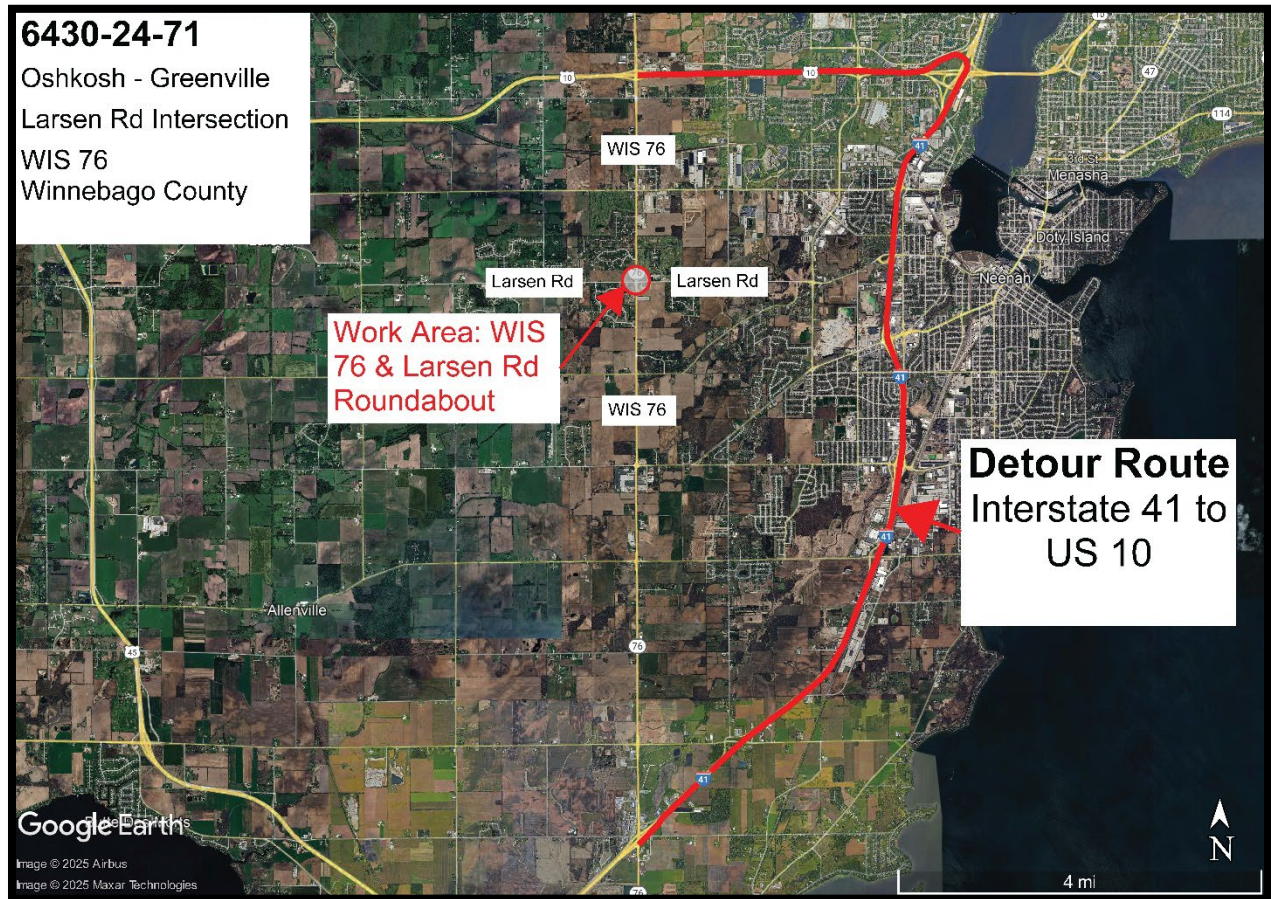

### Temporary Business Signing

Temporary business signing may be placed during the detoured portion of the project by filling out a WisDOT temporary business signing permit. The permit is free. All temporary business signing needs approval via the permit before placement to ensure it is in a safe location and do not pose a visual distraction or traffic hazard. Costs associated with creating the temporary signing are the responsibility of the business.

Please keep the following items in mind regarding business signing:

- Temporary business signings cannot be placed on traffic control devices or state signs.

- WisDOT encourages businesses to team up and have multiple businesses listed on one sign structure versus several individual signs. This makes it easier for travelers to identify signs and find their destination.

Temporary Business Sign permits are available as a fillable-form WORD document or standard pdf file download on the project website. You can also request one from WisDOT Project Manager Bill Bertrand, via email or phone ([William.Bertrand@dot.wi.gov](mailto:William.Bertrand@dot.wi.gov) / 920-360-3124)

- Please email the completed permit to Bill Bertrand, or if you prefer to mail the completed form, please address to Bill Bertrand, WisDOT NE Region, 944 Vanderperren Way, Green Bay, WI 54304.

### **WisDOT Resources for Businesses**

WisDOT recognizes businesses located in work zones have special needs. While signing and other marketing/advertising during the construction is up to the business, WisDOT has business resources available through its “In This Together” website to assist businesses with planning for construction closures and minimizing the impact of construction. For more information, please visit WisDOT's In This Together website at <https://wisconsin.gov/Together>

### **Project contacts**

The project will have an onsite construction office and an onsite construction manager. For all construction questions while work is taking place, please call or email the construction project manager or arrange a time to come to the construction office.

Brian Heiden, P.E.

Location of construction office - TBA

(920) 366-3743

[Brian.Heiden@dot.wi.gov](mailto:Brian.Heiden@dot.wi.gov)

For any other questions, please contact the WisDOT Project Manager.

Bill Bertrand, P.E.

Wisconsin Department of Transportation

Northeast Region

944 Vanderperren Way

Green Bay, WI 54304

Phone: 920-360-3124

Email: [William.Bertrand@dot.wi.gov](mailto:William.Bertrand@dot.wi.gov)