

PROJECT ID 4140-19-71
 GIBRALTAR - SISTER BAY
 DOOR COUNTY

WIS 42
 GIBRALTAR SIDEWALK EXTENSION
 PUBLIC INVOLVEMENT MEETING
 06-28-2018


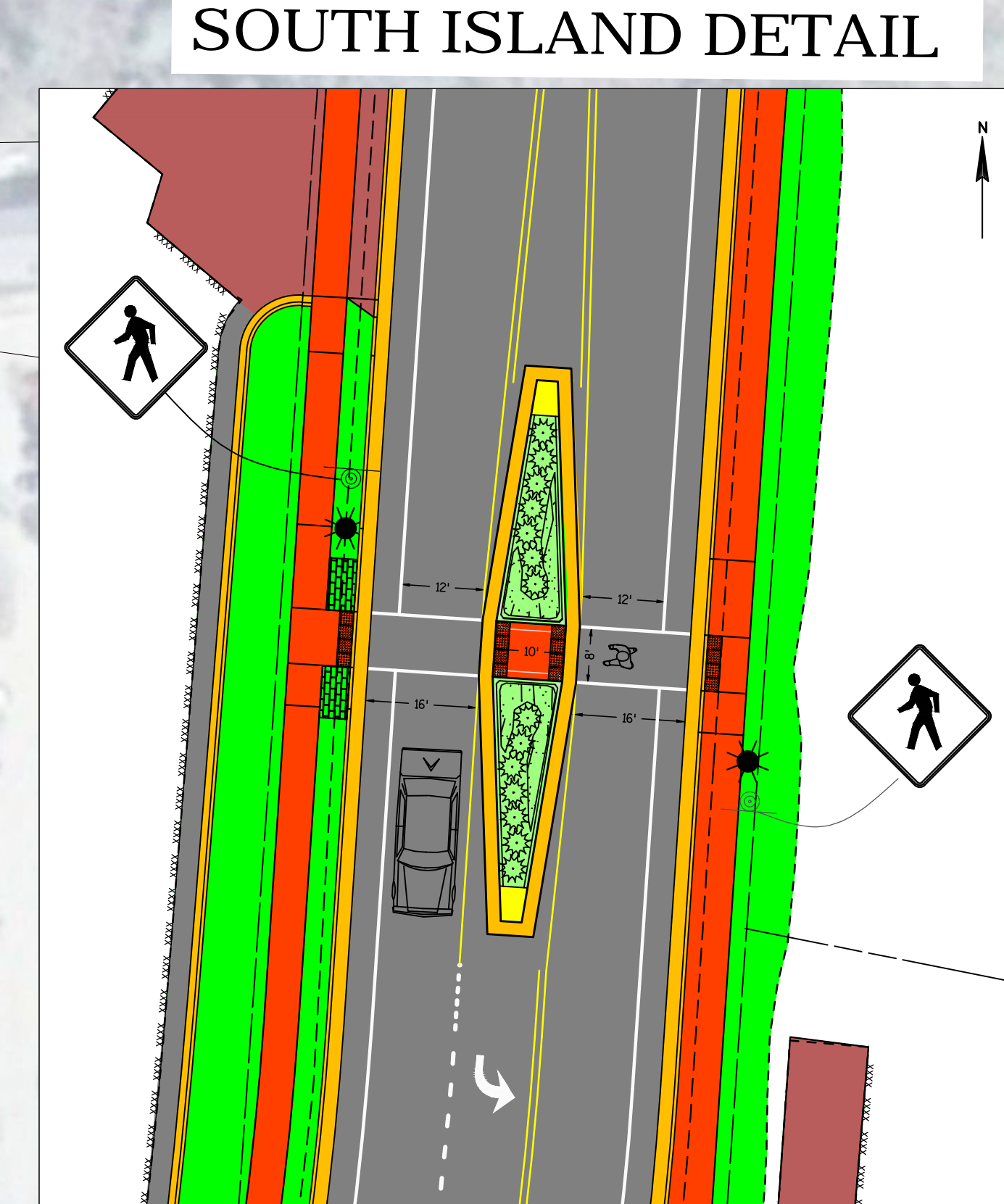
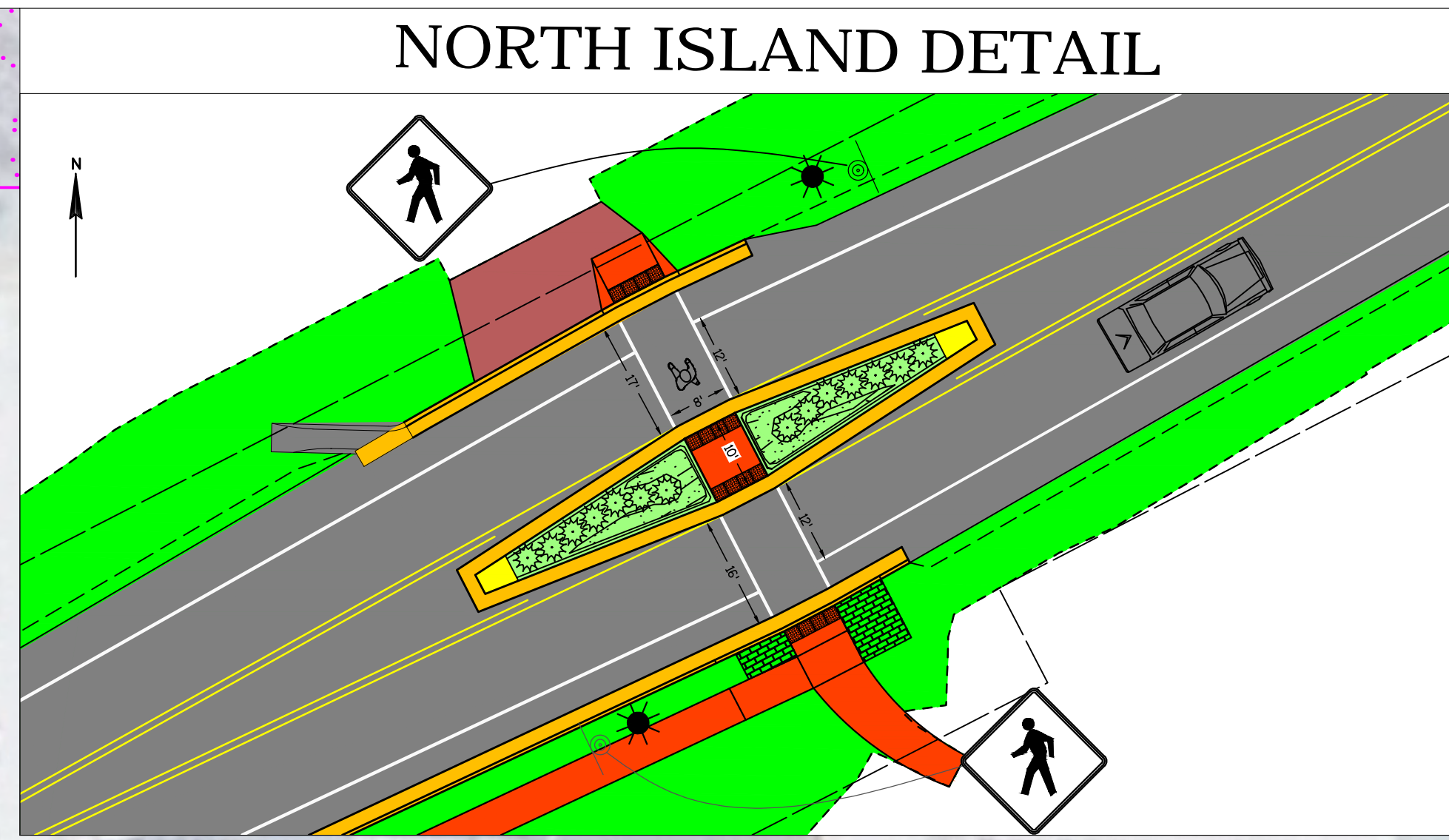
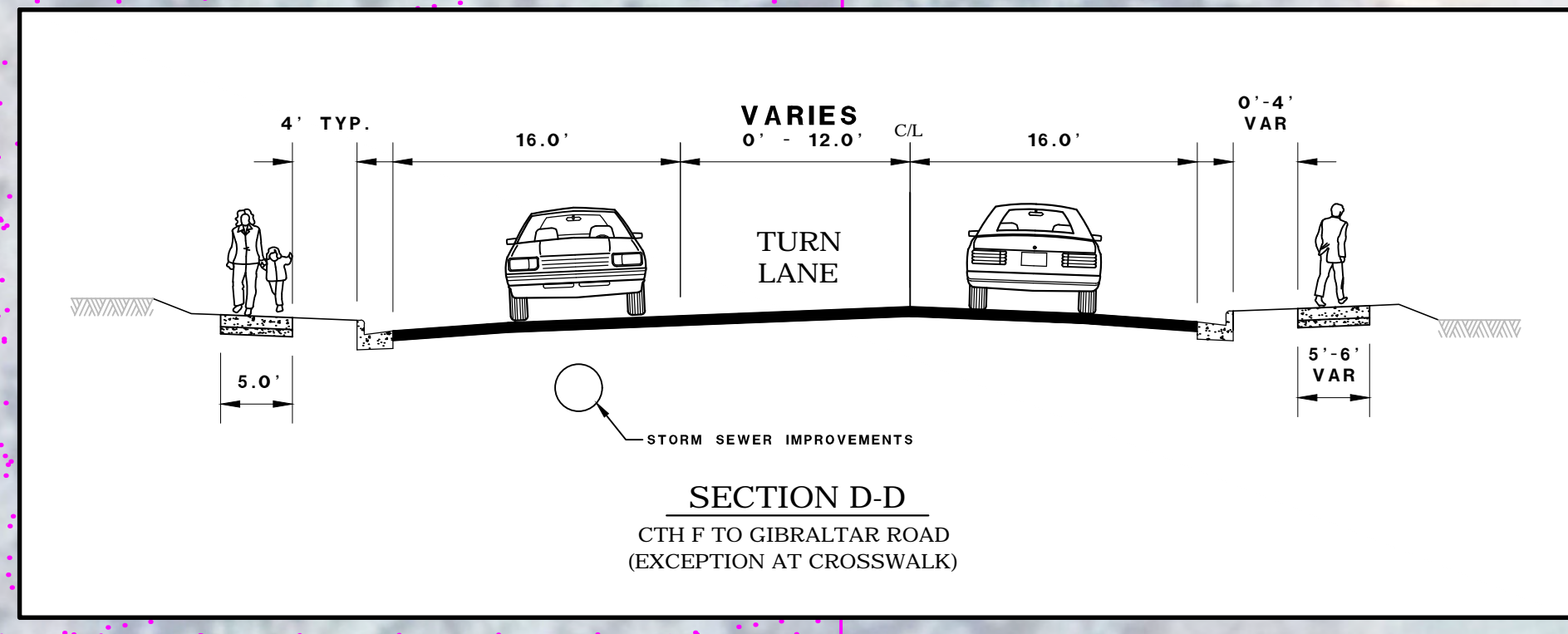
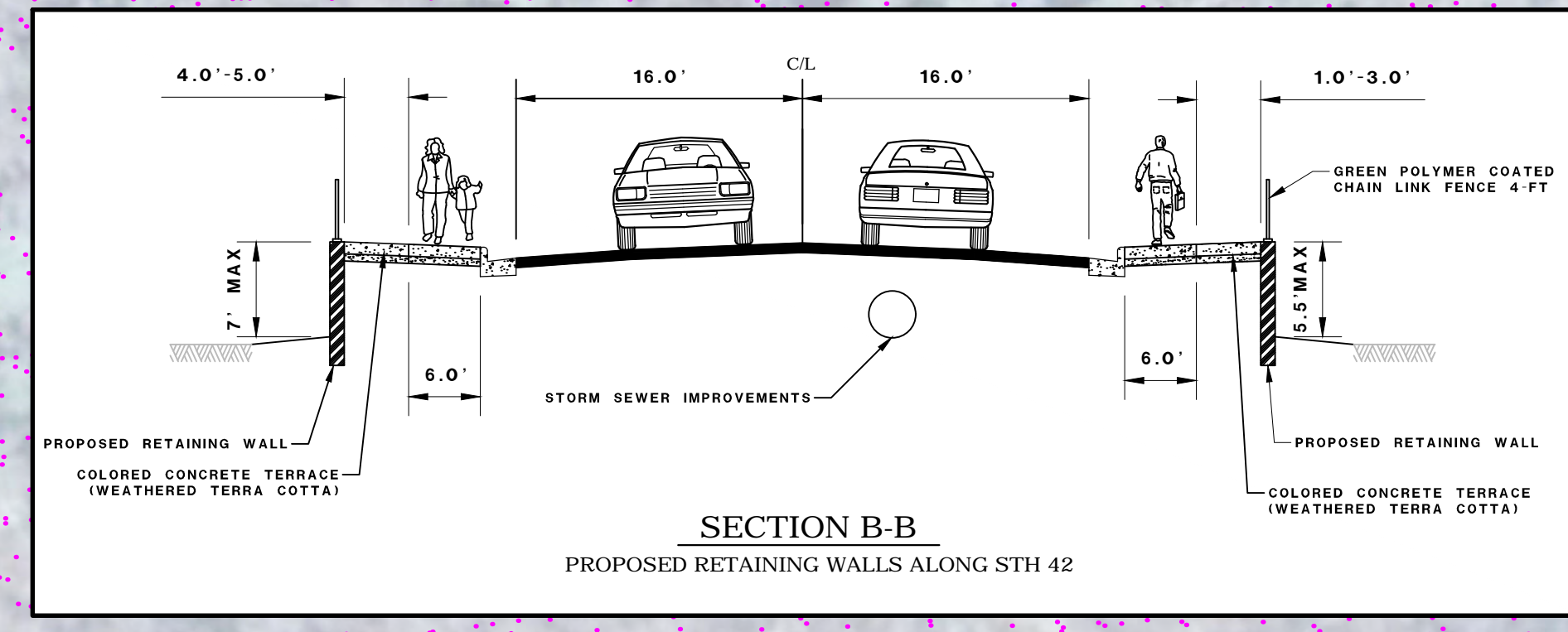
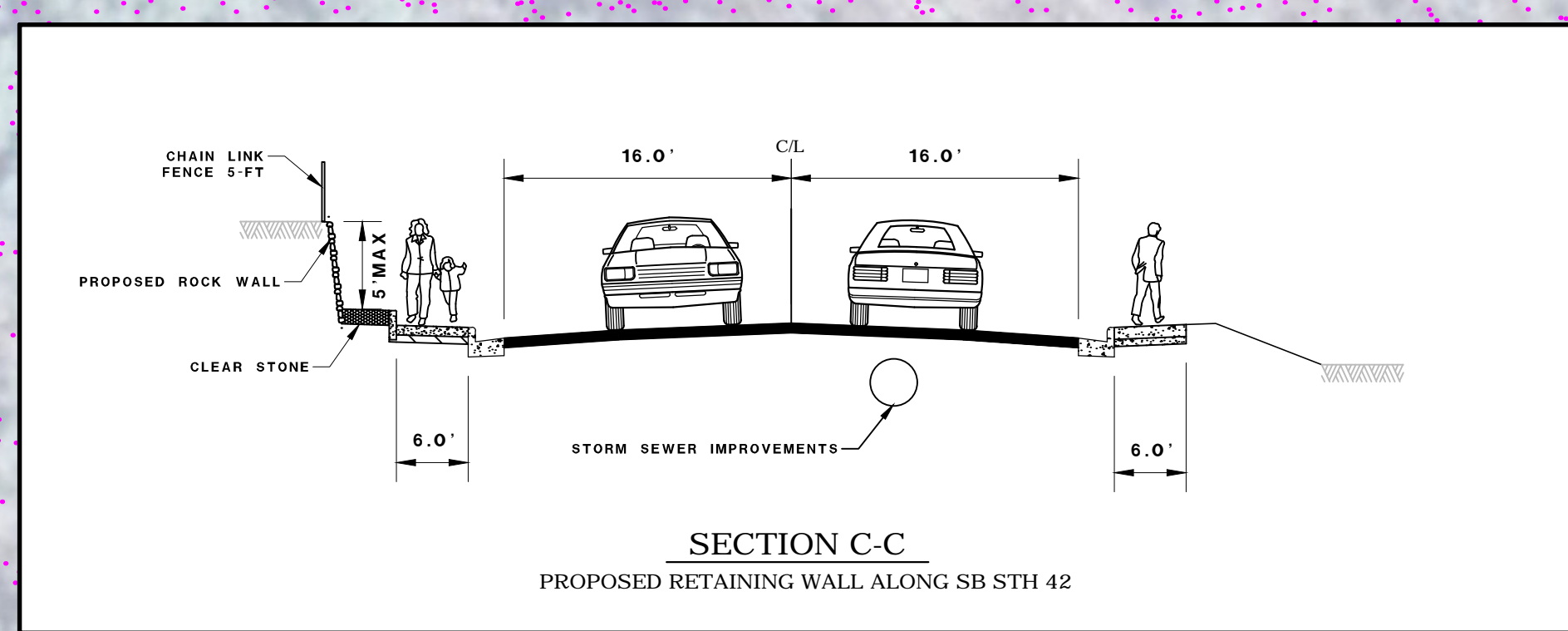
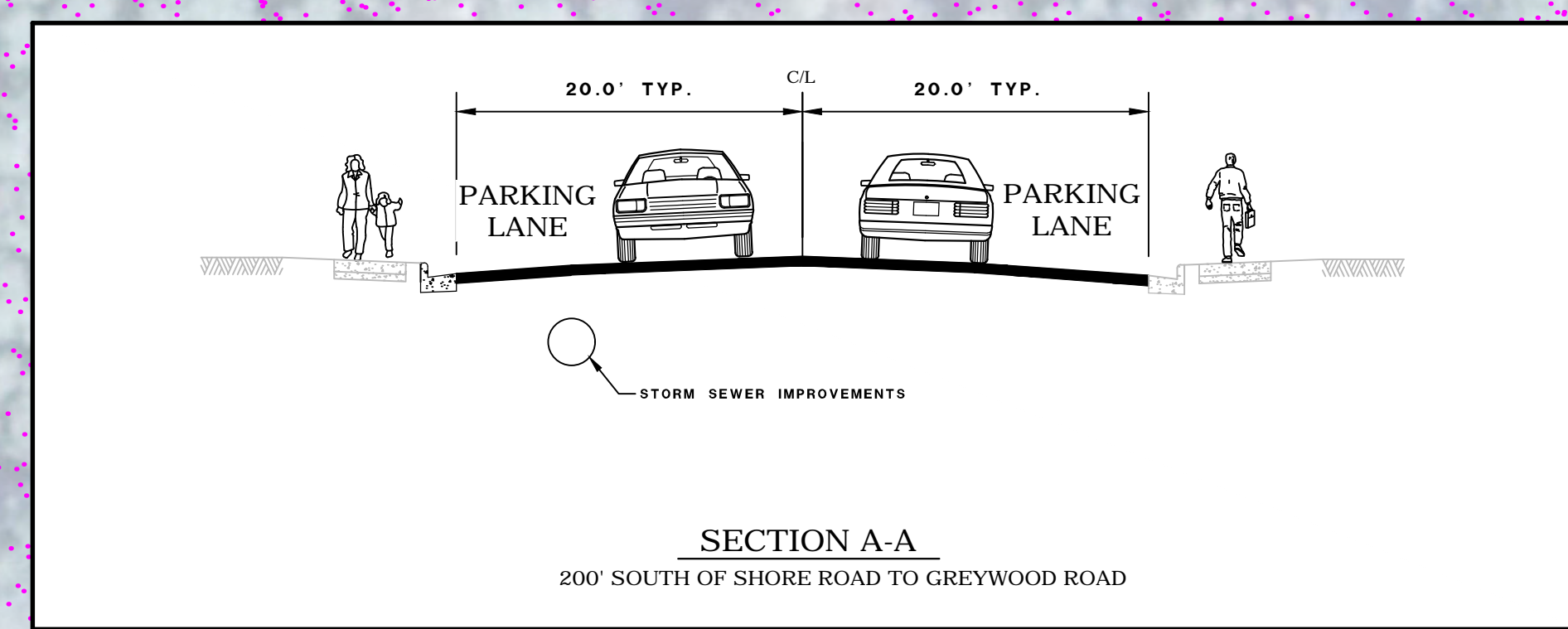
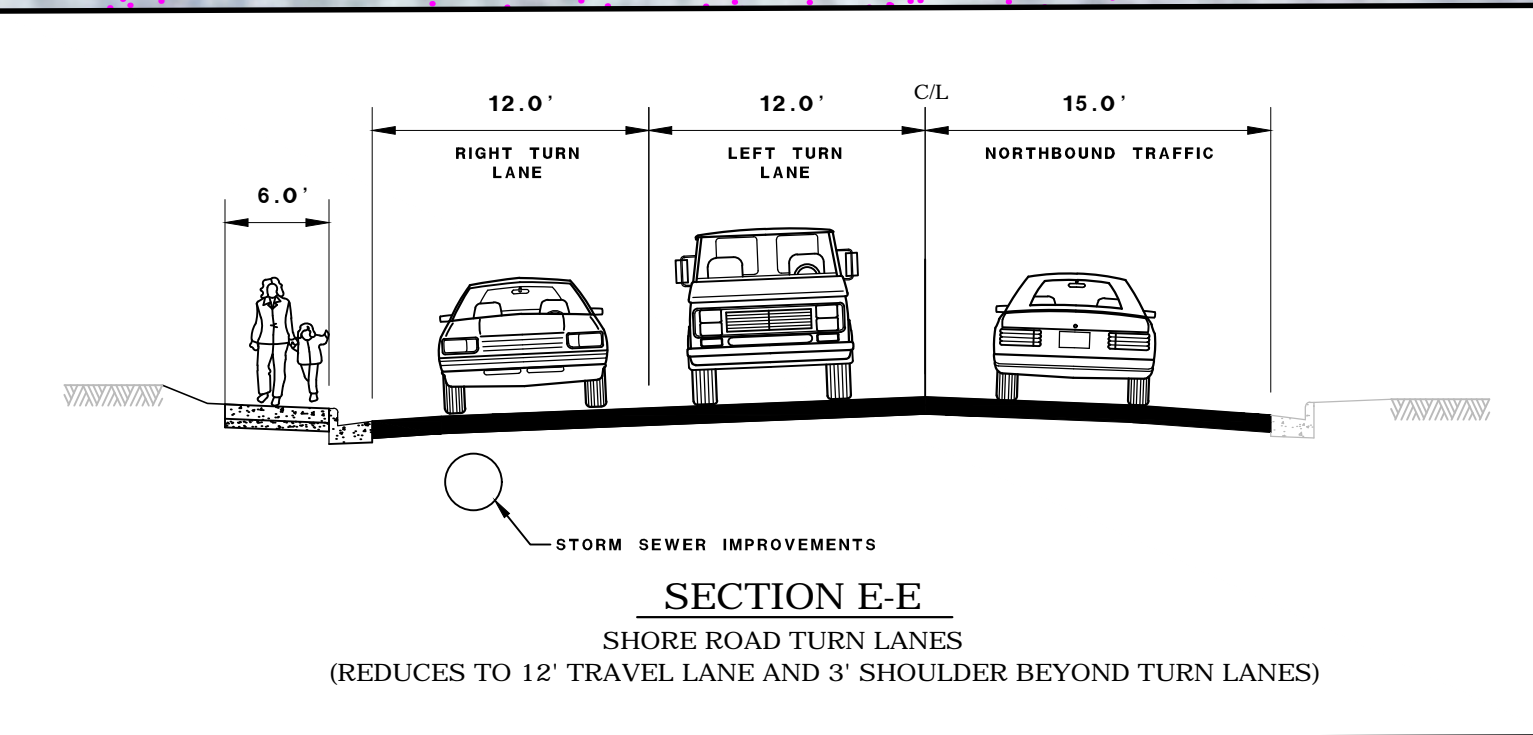

LEGEND

PROPOSED ASPHALT PAVEMENT	EXISTING PROPERTY LINE
PROPOSED DRIVEWAY	EXISTING RIGHT OF WAY
PROPOSED SIDEWALK	SLOPE INTERCEPT
PROPOSED CURB & GUTTER	PARK AND RECREATIONAL AREA
PROPOSED ISLAND	PROPOSED LIGHTING
PROPOSED RETAINING WALL	
PROPOSED GRASS TERRACE	

0 100' 200'
 SCALE, FEET