 **PROJECT ID 4010-28-71**  
**WALDO - SHEBOYGAN FALLS**  
**ONION RIVER TRIBUTARY**  
**WIS 28**  
**SHEBOYGAN COUNTY**

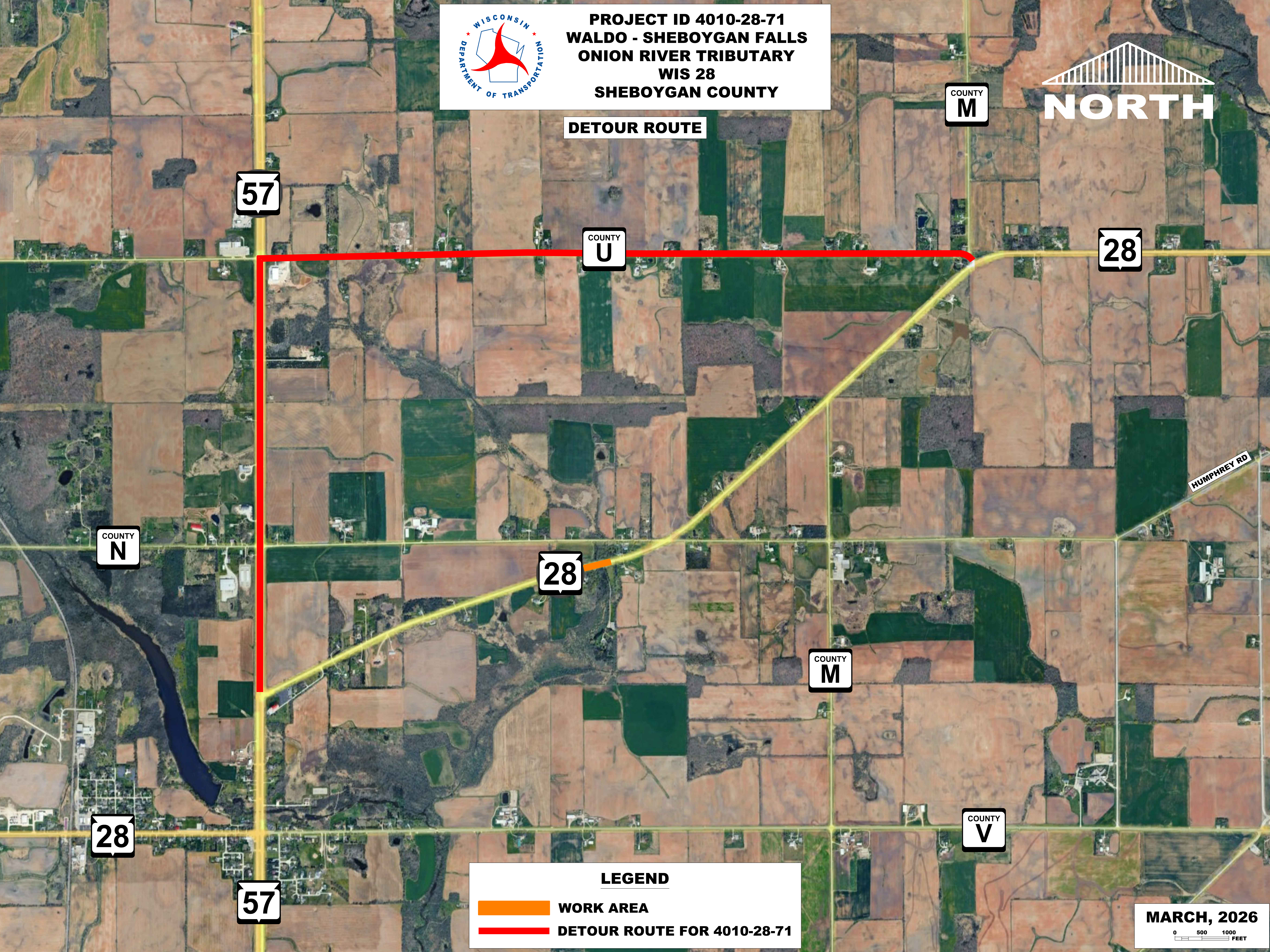

**DETOUR ROUTE**



**LEGEND**

-  **WORK AREA**
-  **DETOUR ROUTE FOR 4010-28-71**

**MARCH, 2026**  
0 500 1000  
FEET