

# WIS 23 Project Construction Update

## US 151 to 7 Hills Road

April 14, 2021

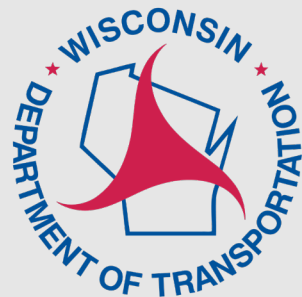

# Project Location Map

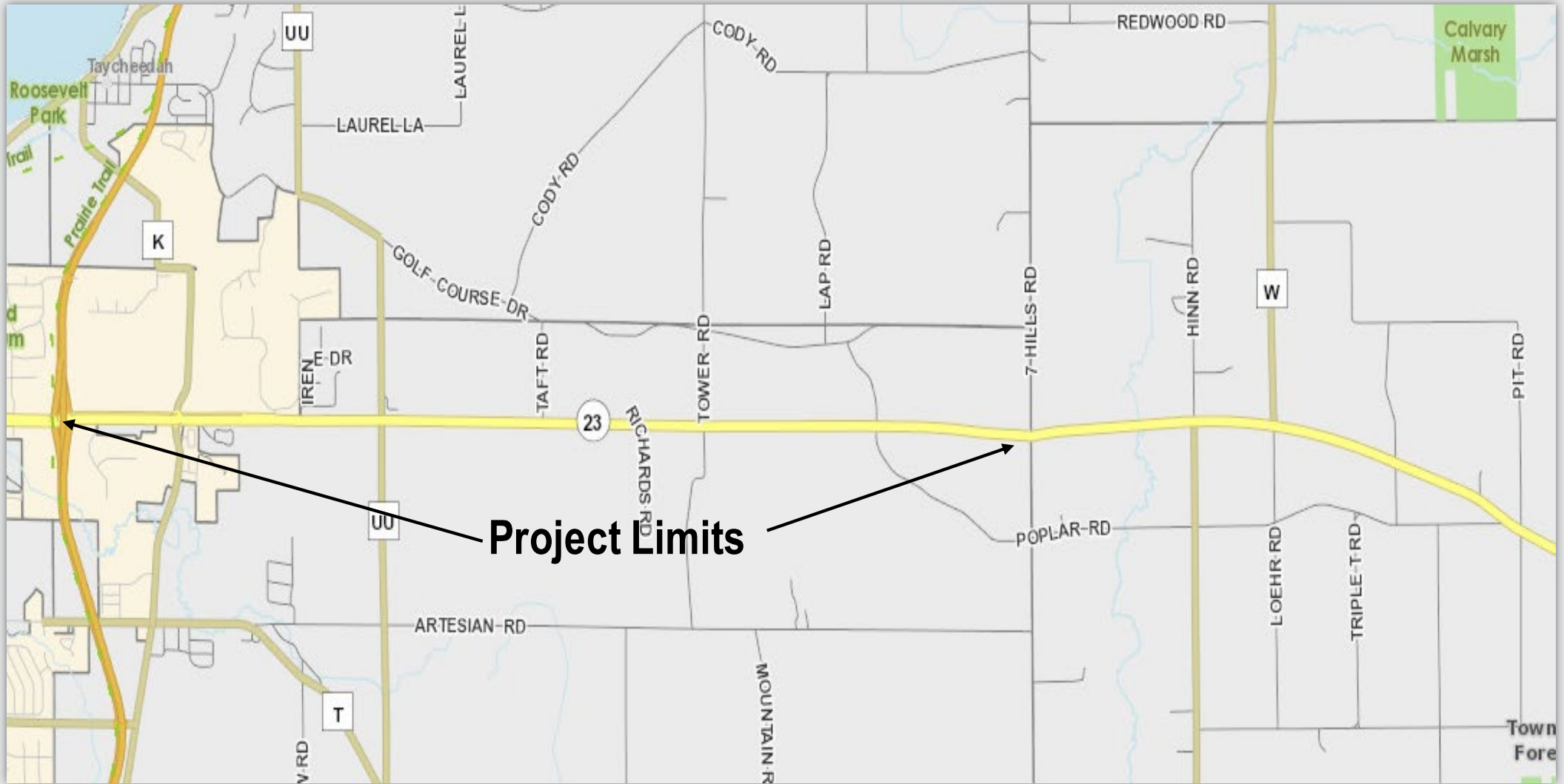

# Purpose of Meeting

- Discuss the upcoming construction of WIS 23
- Project staging
- Contractor Schedule



# Proposed Design

- WIS 23
- Wisconsin American roundabout
- County K jug handle interchange
- Interchange at County UU
- Expand the existing two lanes to four lanes from Whispering Springs Boulevard to 7 Hills Road
- Restricted crossing U-Turn intersections (RCUT)
- Tower Road
- 7 Hills Road
- Several new local road connections
- Complete Old Plank Trail



# Construction Staffing

- Kurt Peters, WisDOT Project Manager
- Rob Wagner, WisDOT Project Supervisor
- Jack Laning, Project Engineer, KL Engineering
- Nate Swanke, Michels Project Manager
- Missy Kok, WisDOT Communication Manager



# Construction

- Safety
- Emergency access
- Side road access
- Private access
- Construction update email





**PROJECT ID 1440-15-71**  
**FOND DU LAC - PLYMOUTH**  
**US 151 - 7 HILLS ROAD**  
**WIS 23**  
**FOND DU LAC COUNTY**

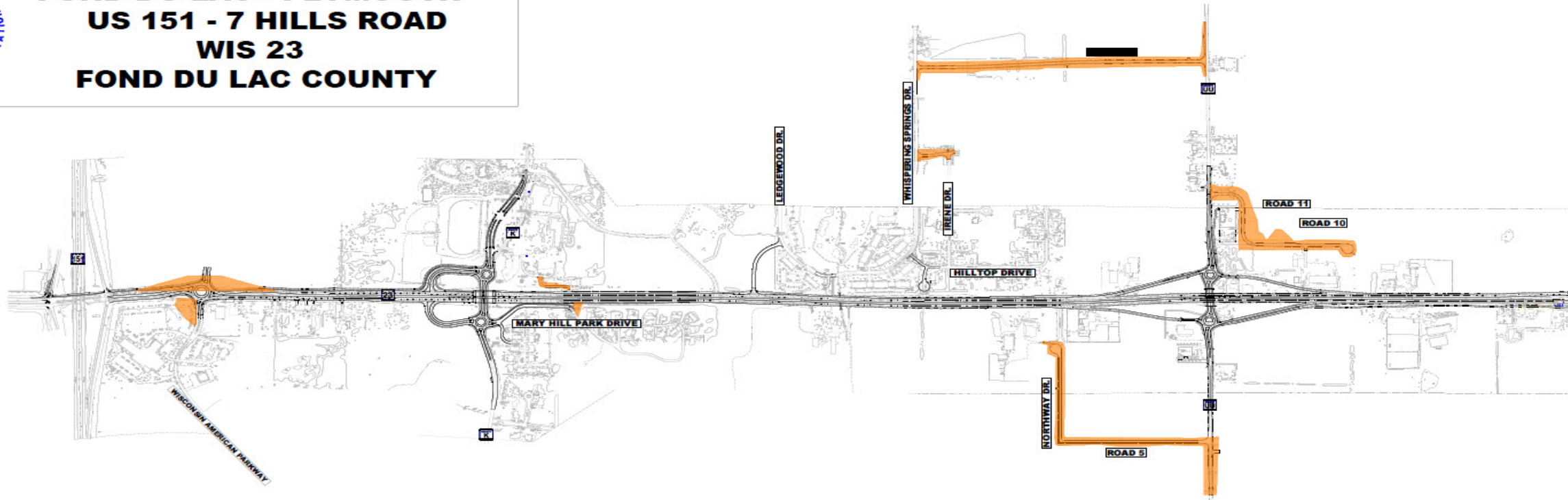

**Stage 1**

# Stage 2

- Construction of WIS 23 eastbound lanes from US 151 to County UU
- WIS 23 westbound lanes from County UU to 7 Hills Road
- Wisconsin American Drive Roundabout
- County K Interchange





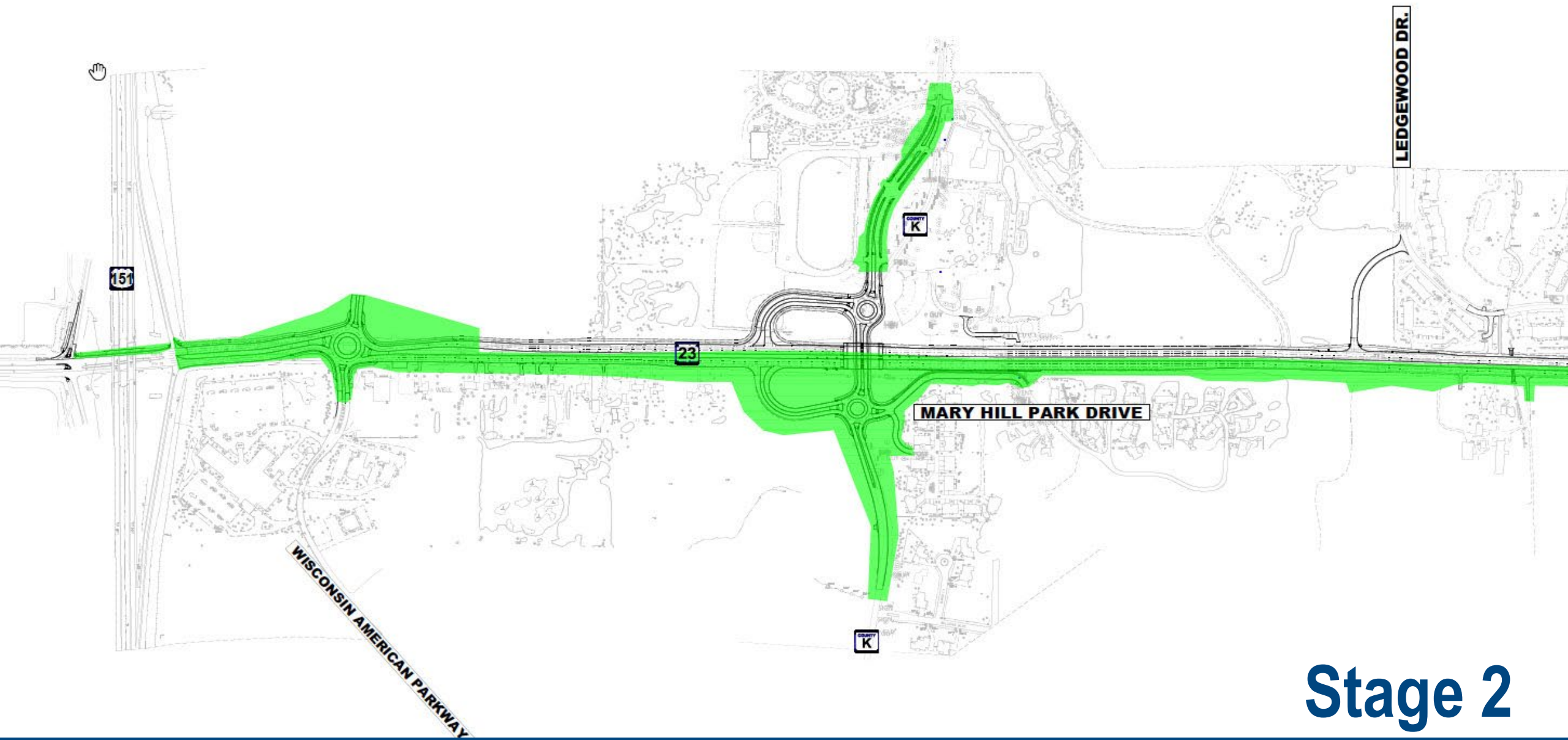

**Stage 2**

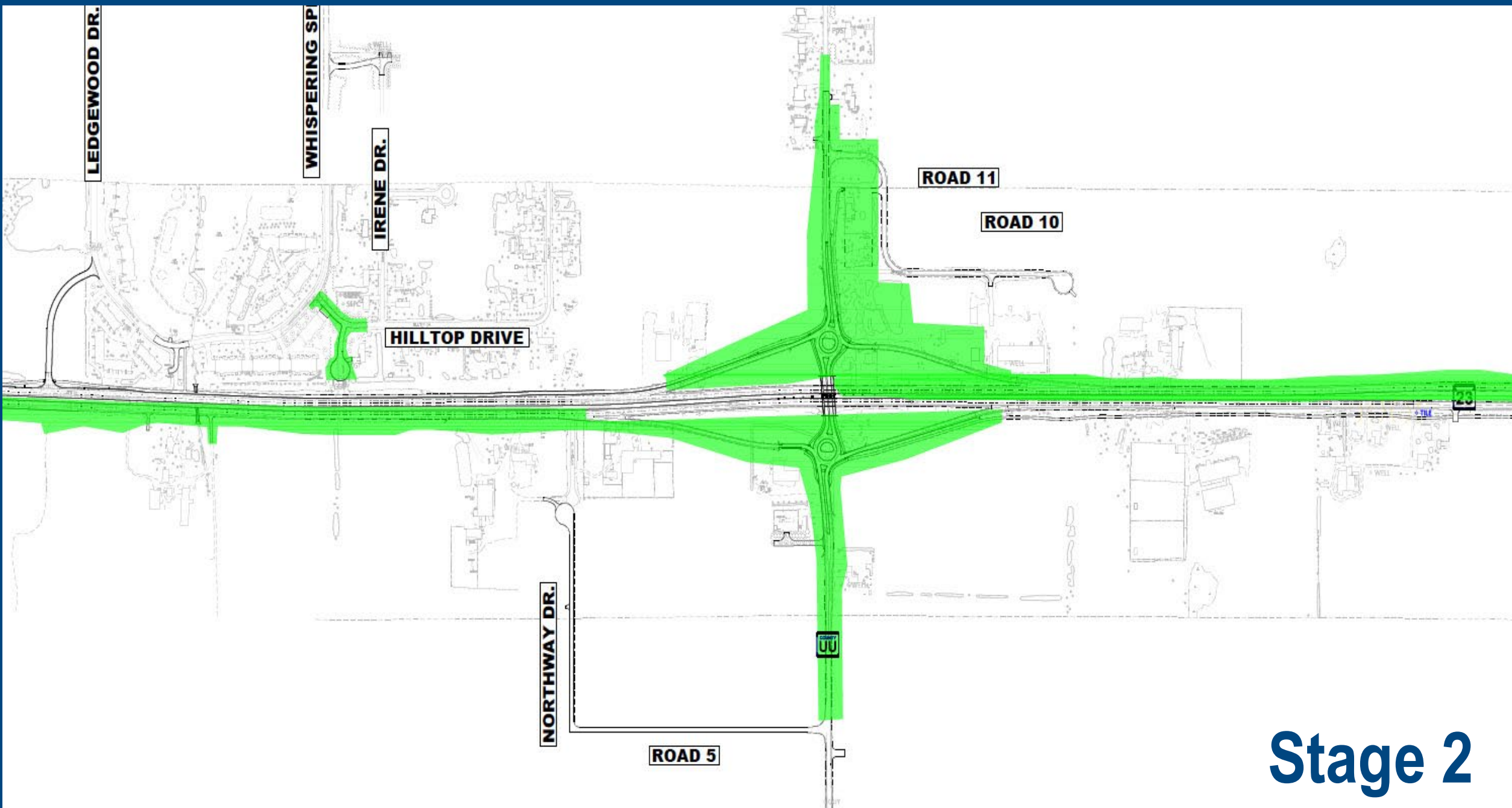

**Stage 2**

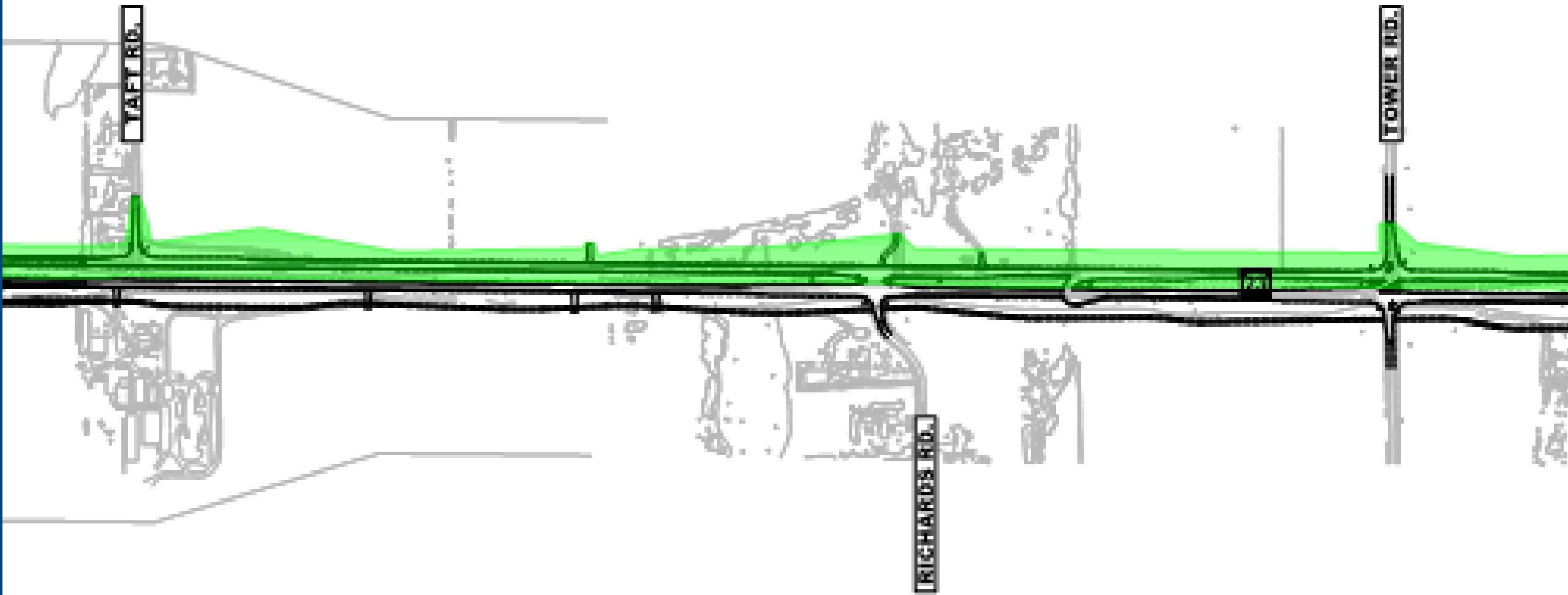

**Stage 2**

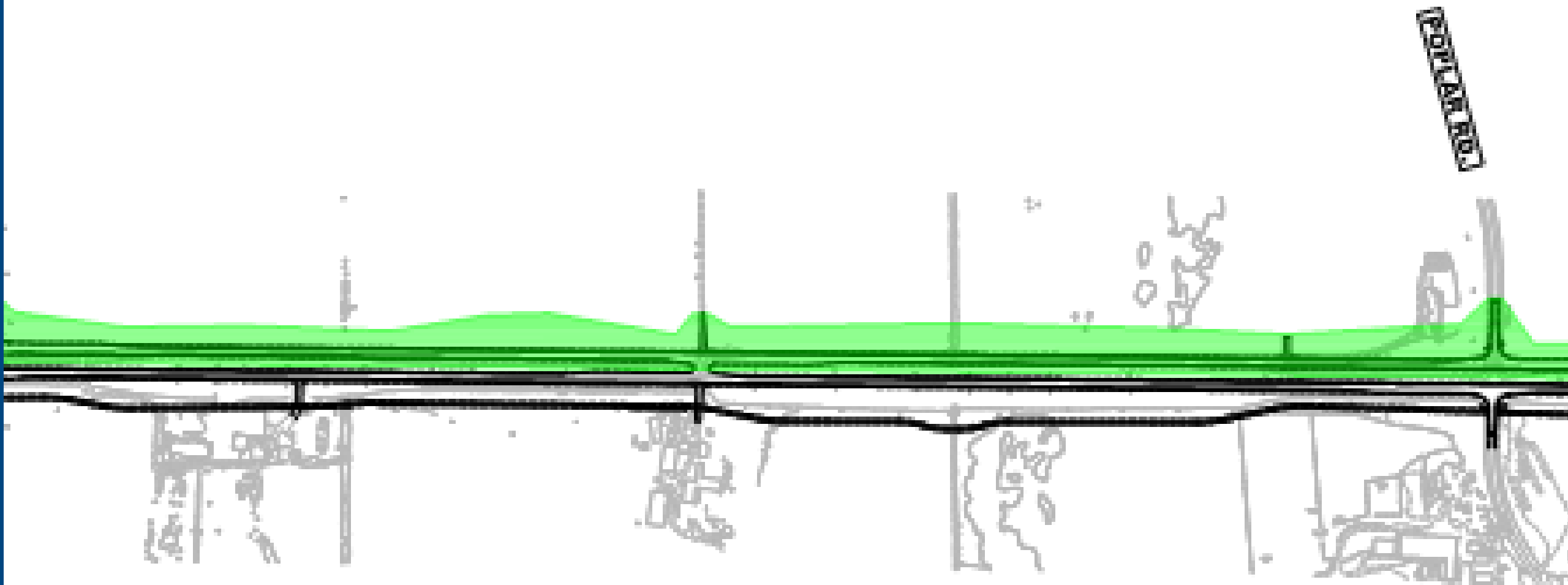

**Stage 2**

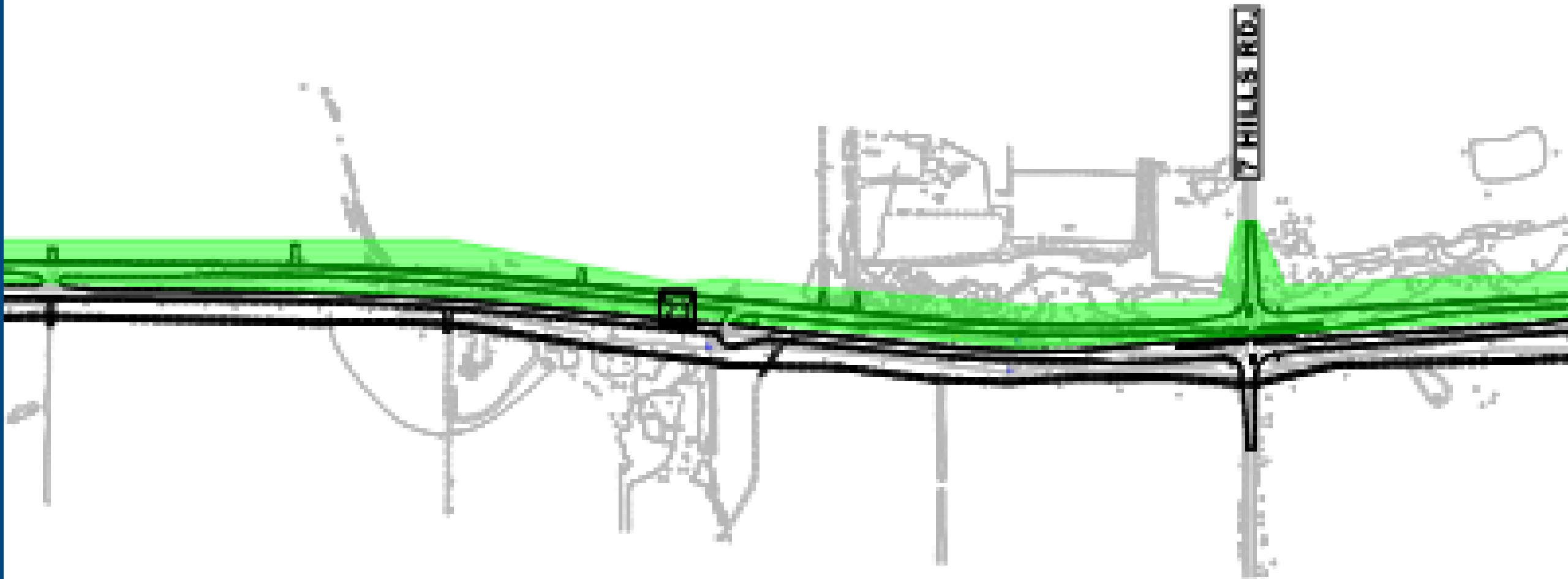

**Stage 2**

# Stage 3

- Construction of WIS 23 westbound lanes from US 151 to County UU
- WIS 23 eastbound lanes from County UU to 7 Hills Road
- County K and County UU Interchanges





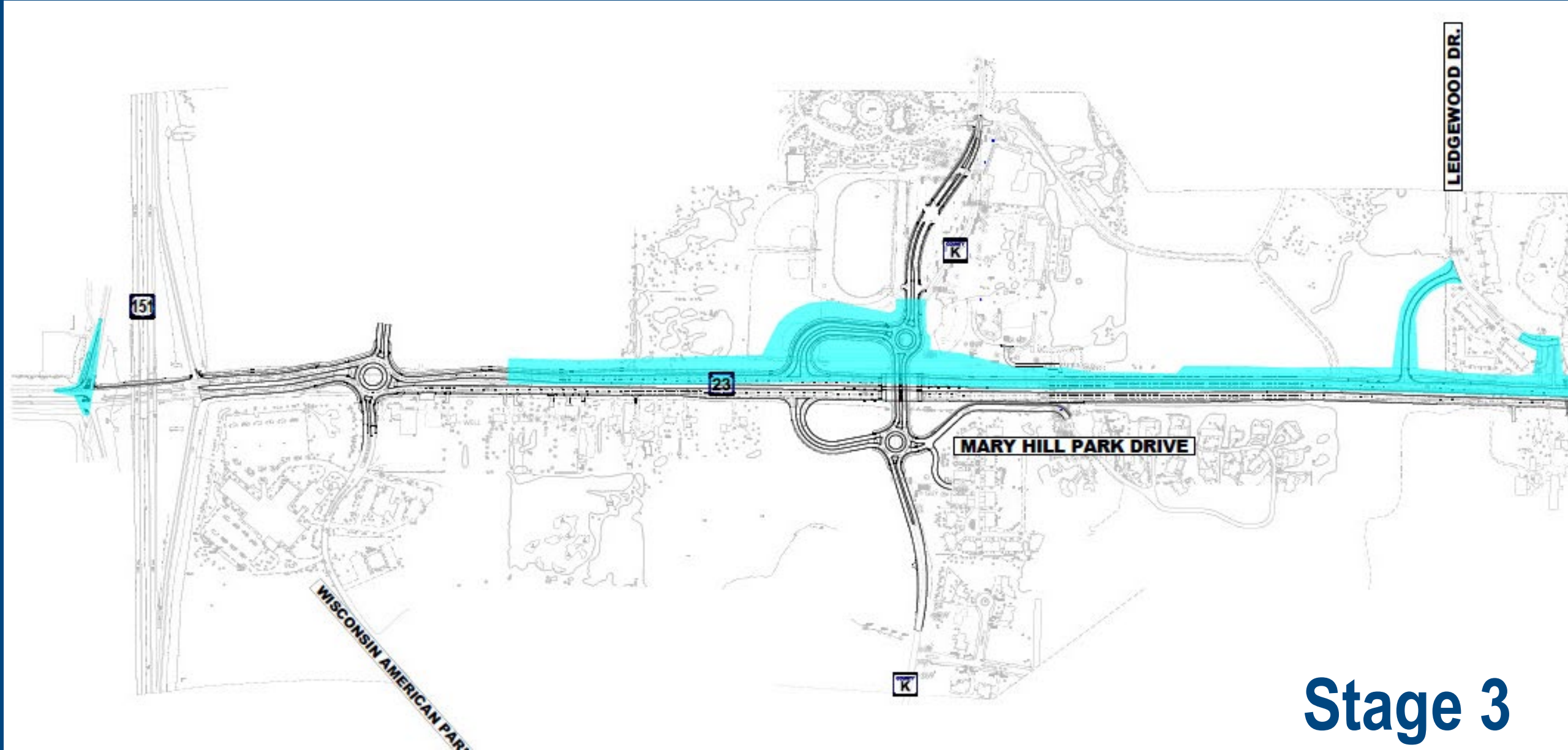

**Stage 3**

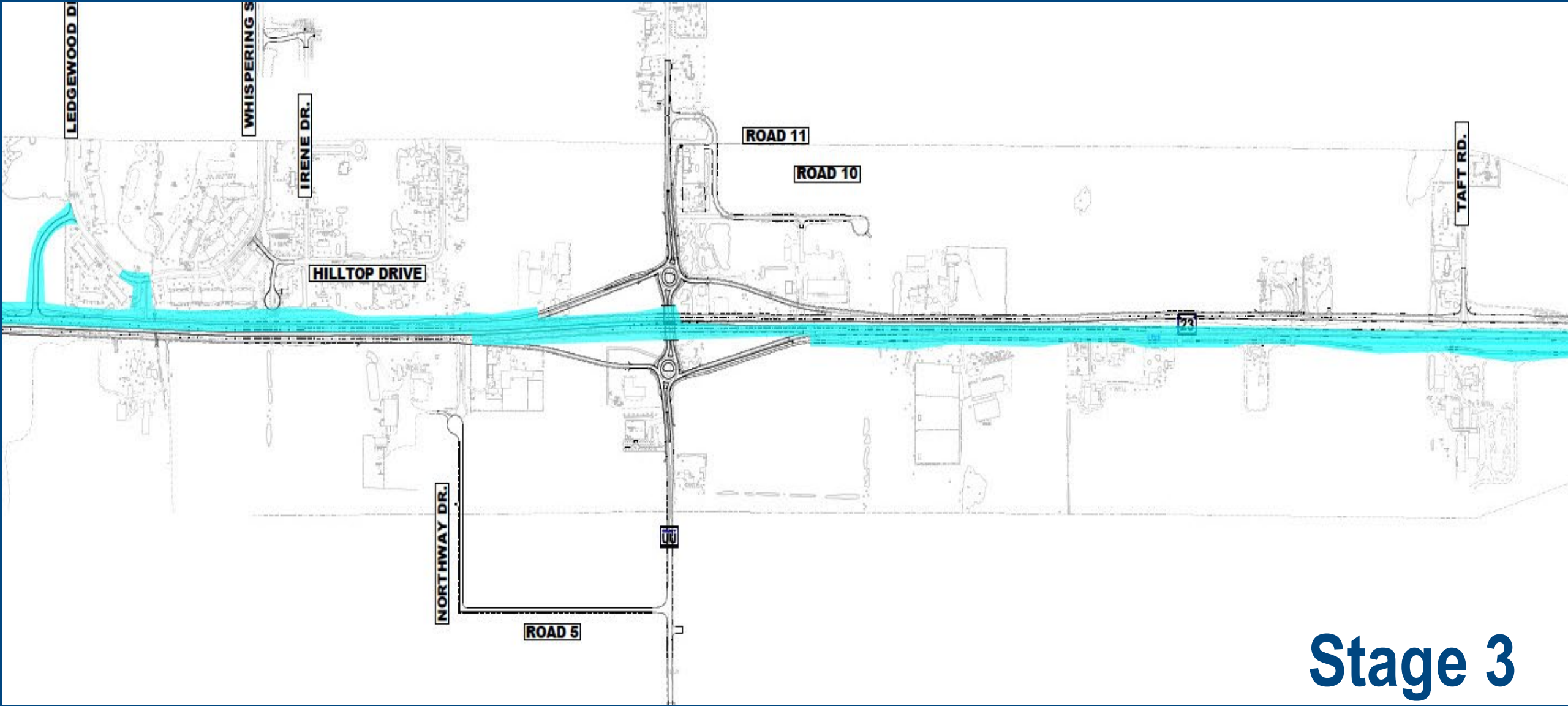

**Stage 3**



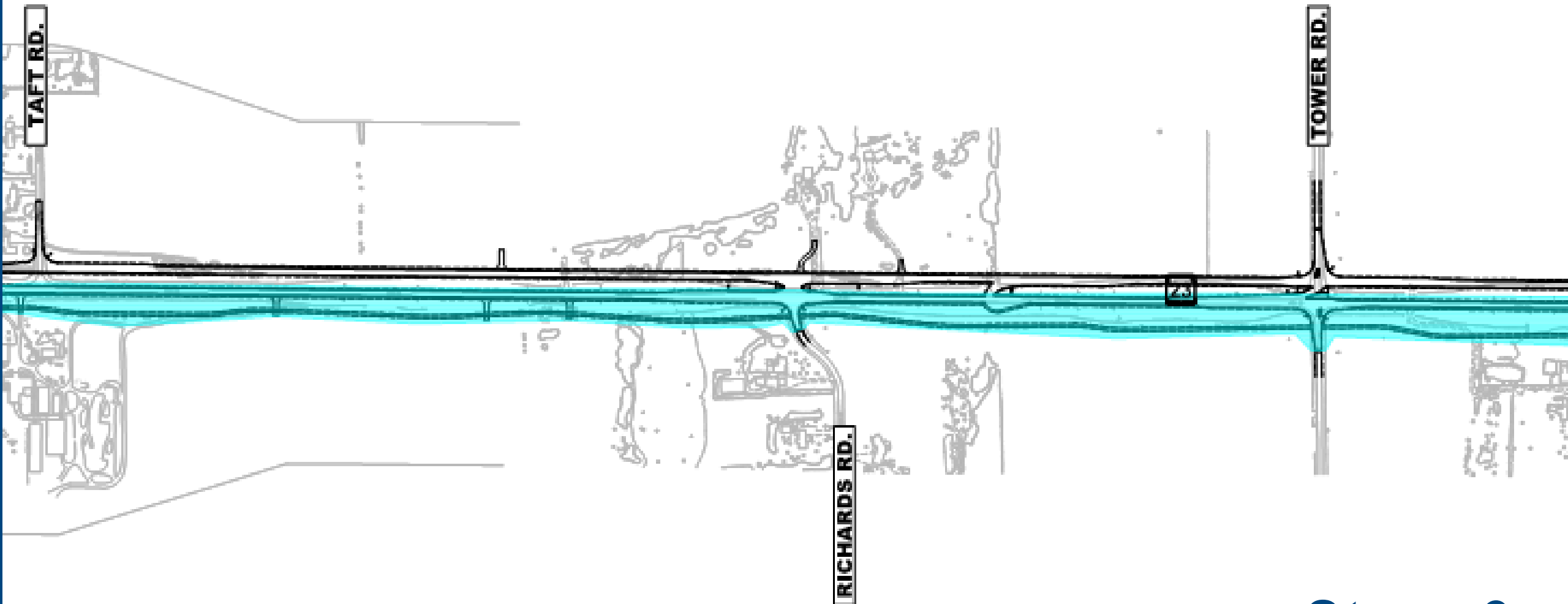

TAFT RD.

TOWER RD.

RICHARDS RD.

Stage 3

# Stage 3

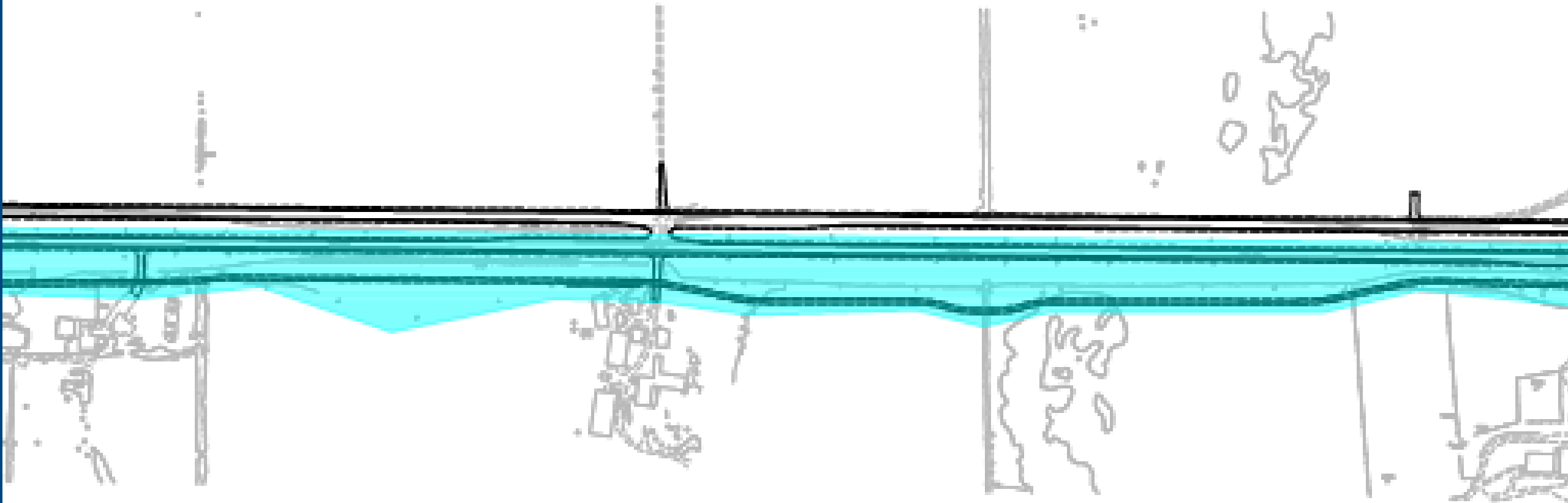

# Stage 3

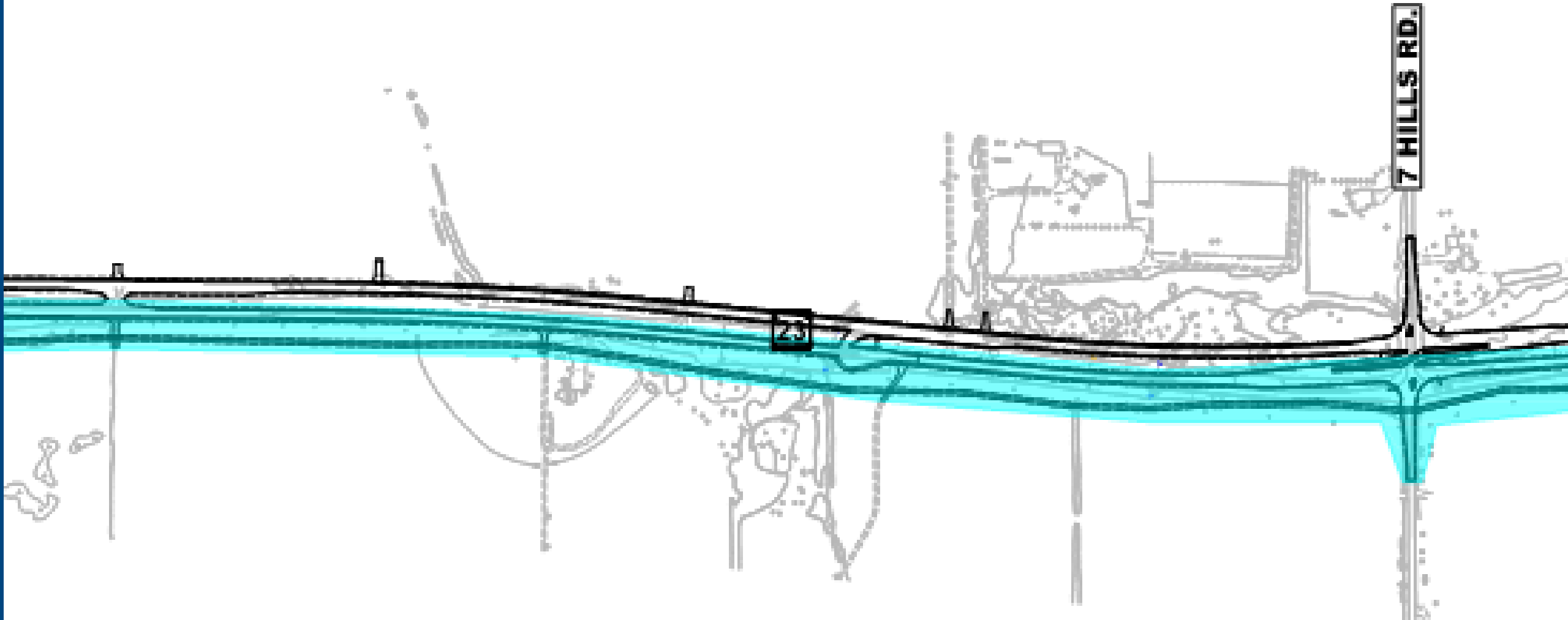

# Business Coordination

## We're In This Together!

- Visit [wisconsindot.gov/together](https://wisconsindot.gov/together)
  - Tips, tools and resources
  - New (2021) business coordination guide
- Project team is here to help
  - What information would help you...
    - Inform customers about the project?
    - Coordinate with suppliers?
    - Communicate with employees?



# WIS 23 Contacts

Kurt Peters, P.E.

WisDOT Project Manager

Phone: (920) 362-1157

Email: [kurt.peters@dot.wi.gov](mailto:kurt.peters@dot.wi.gov)

Jeffery “Jack” Laning, P.E.

KL Engineering Project Engineer

Phone: (920) 209-0023

Email: [jlanning@klengineering.com](mailto:jlanning@klengineering.com)

Nate Swanke

Michels Project Manager

Phone: (920) 970-7072

Email: [nswanke@Michels.us](mailto:nswanke@Michels.us)

Project website:

<https://projects.511wi.gov/wis23resurface/>



# QUESTIONS?



# WIS 23 CONSTRUCTION SCHEDULE

