

EARLY JUNE - LATE JULY 2016 (5-6 WEEKS)

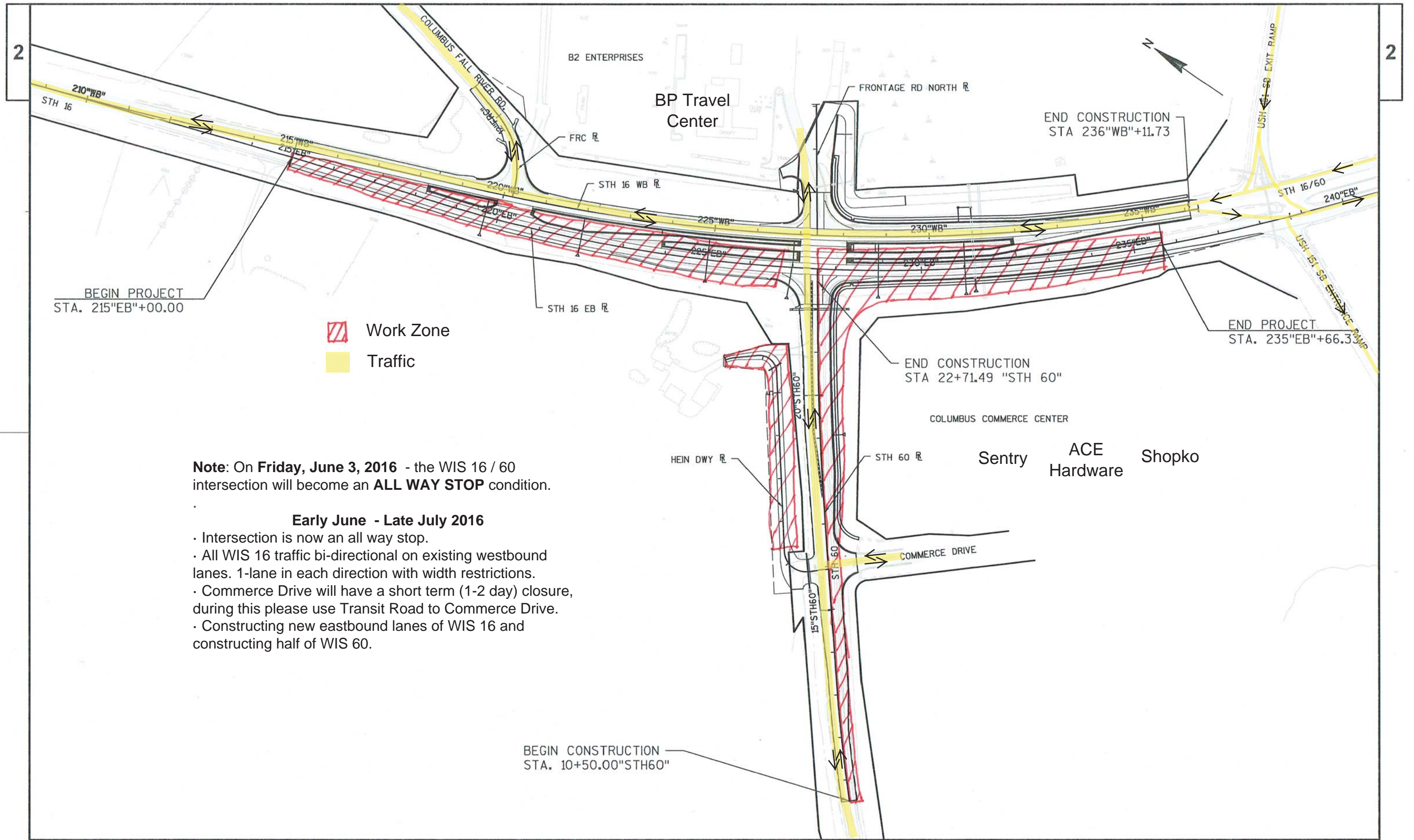

Note: On Friday, June 3, 2016 - the WIS 16 / 60 intersection will become an **ALL WAY STOP** condition.

Early June - Late July 2016

- Intersection is now an all way stop.
- All WIS 16 traffic bi-directional on existing westbound lanes. 1-lane in each direction with width restrictions.
- Commerce Drive will have a short term (1-2 day) closure, during this please use Transit Road to Commerce Drive.
- Constructing new eastbound lanes of WIS 16 and constructing half of WIS 60.