

WIS 15 Expansion Project (WIS 76 – New London)

Virtual Local Official Meeting

February 25, 2021



Presentation Outline

- Meeting Purpose
- WIS 15 Project Overview
- WIS 15 Schedule
- WIS 15 Traffic Impacts
- WIS 15 Local Construction Impacts
- WIS 15 Contacts
- Questions



Meeting Purpose

- Provide update on WIS 15 status
- Review key improvements
- Review schedule & traffic impacts
- Provide transition to construction phase
- Listen to comments/answer questions



CTH M/Nash Street (looking south)
WIS 15 | Outagamie County, Wisconsin



WIS 15 Project Overview

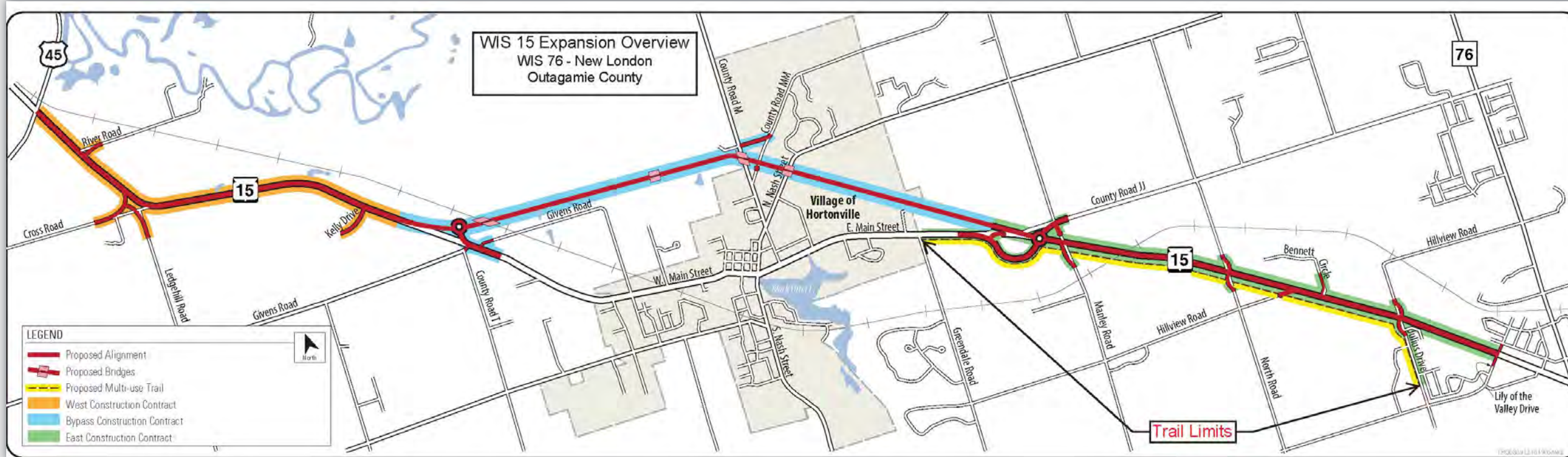

WIS 15 Roundabouts

West Roundabout (WIS 15/County T)



WIS 15/CTH T Roundabout (looking east)
WIS 15 | Outagamie County, Wisconsin



WIS 15/CTH JJ Roundabout (looking northwest)
WIS 15 | Outagamie County, Wisconsin



East Roundabout (WIS 15/County JJ)



WIS 15 Proposed Access

- Median crossovers
 - East and west segments
 - At major businesses & roughly 2000 feet - 1/2 mile spacing
 - Turn lanes prior to crossovers for safer U-turns
 - Hortonville bypass
 - Spaced further apart (generally > 1 mile)
 - No turn lanes prior to crossovers
- Greater access restrictions on bypass
 - No public road access with overpasses at CN Railroad, County M, Nash Street
 - County MM realigned to meet County M
 - Restricted driveway access



WIS 15 Schedule

WIS 15 Design Delivery Schedule
Revised 10/15/2020

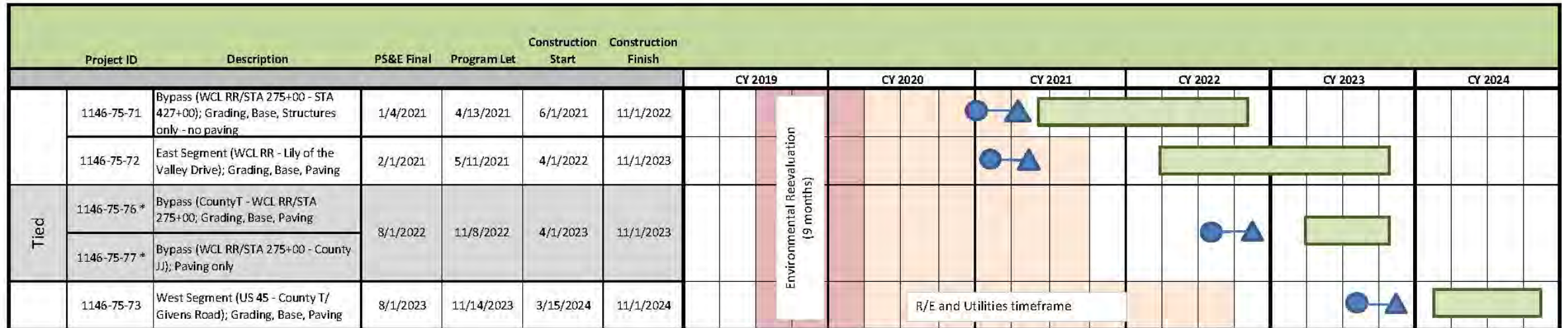

* These two IDs have been combined into a single let contract

PS&E-----LET

WIS 15 Schedule

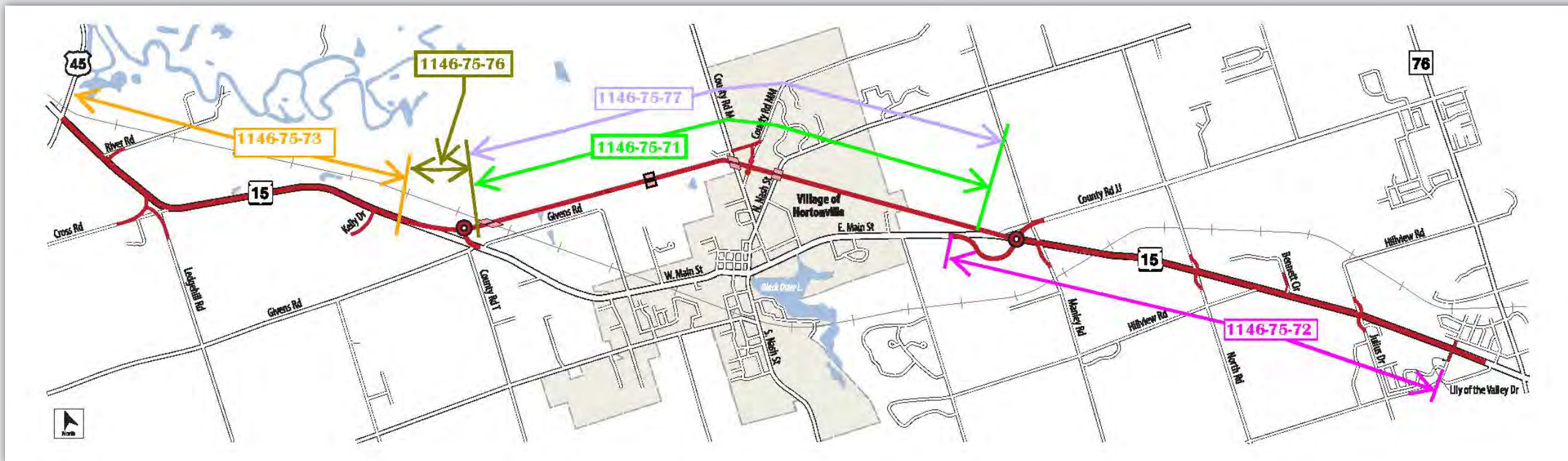

WIS 15 Traffic Impacts - Bypass

- ID 1146-75-71
 - Work begins June 2021 & complete in Fall 2022
 - Work on new location with little impact to WIS 15
 - Short-term closures of County M & Nash Street
 - 40-calendar day closure of County MM
- ID 1146-75-76/77
 - Work begins in early 2023 & has multiple stages
 - WIS 15 closed for several months near Givens Road - detour follows US 45 to US 10 to I-41
 - Opens in late 2023 in conjunction with east
 - Business, local resident, and emergency access is maintained

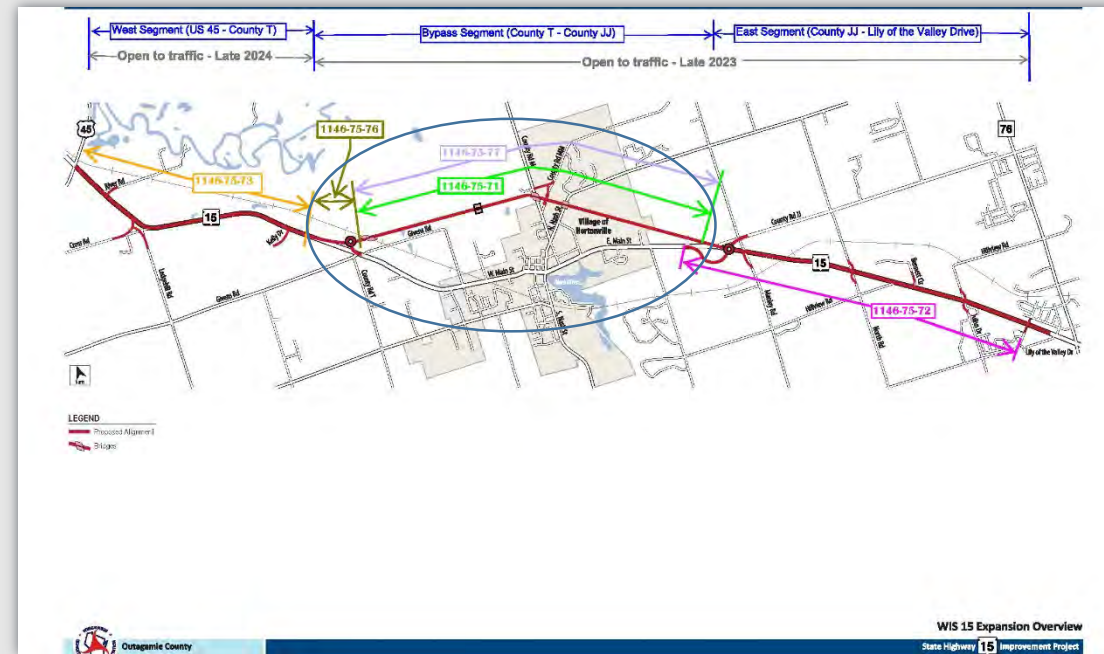

WIS 15 Traffic Impacts – East Segment

- ID 1146-75-72

- Work begins early 2022 & complete in Fall 2023
- Completed in multiple stages to keep WIS 15 open for majority of the contract
- WIS 15 closed for about 1 month in late 2022 for reconstruction of at-grade railroad crossing
- Detour follows County JJ to WIS 76
- Side roads closed periodically but consecutive side roads will not be closed at same time
- Opens in late 2023 in conjunction with bypass
- Business, local resident, and emergency access is maintained

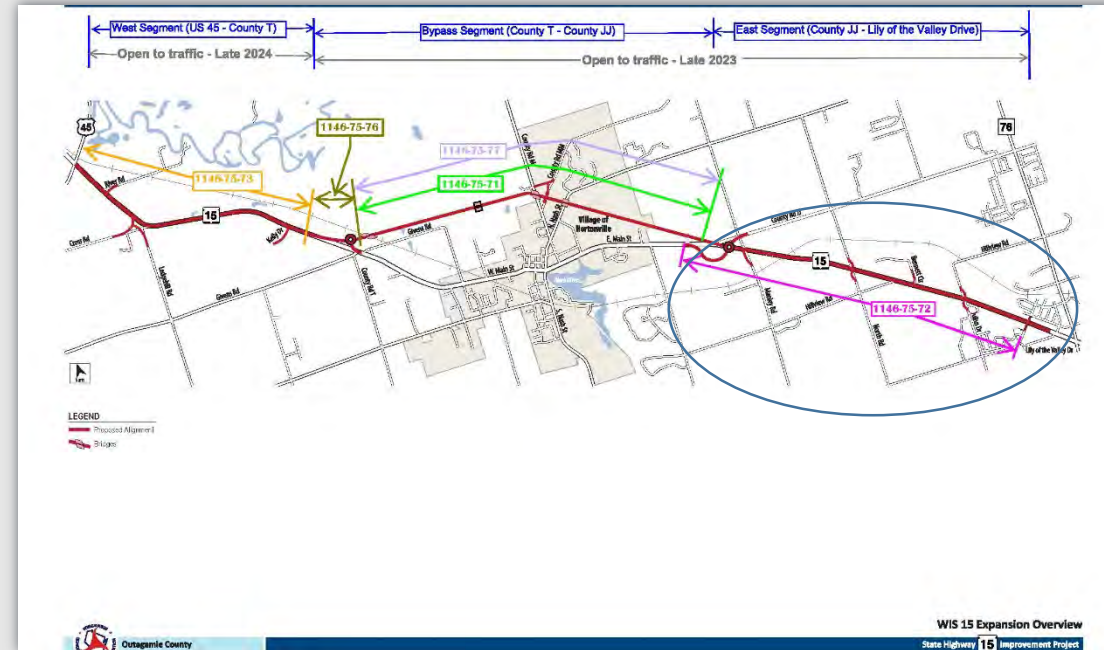

WIS 15 Traffic Impacts – West Segment

- ID 1146-75-73

- Work begins early 2024 & complete in late 2024
- WIS 15 closed for entire project – detour route follows County T to County TT to US 45
- US 45 also closed for about 1 month for reconstruction of at-grade railroad crossing – detour route follows business US 45 through New London
- Business, local resident, and emergency access is maintained

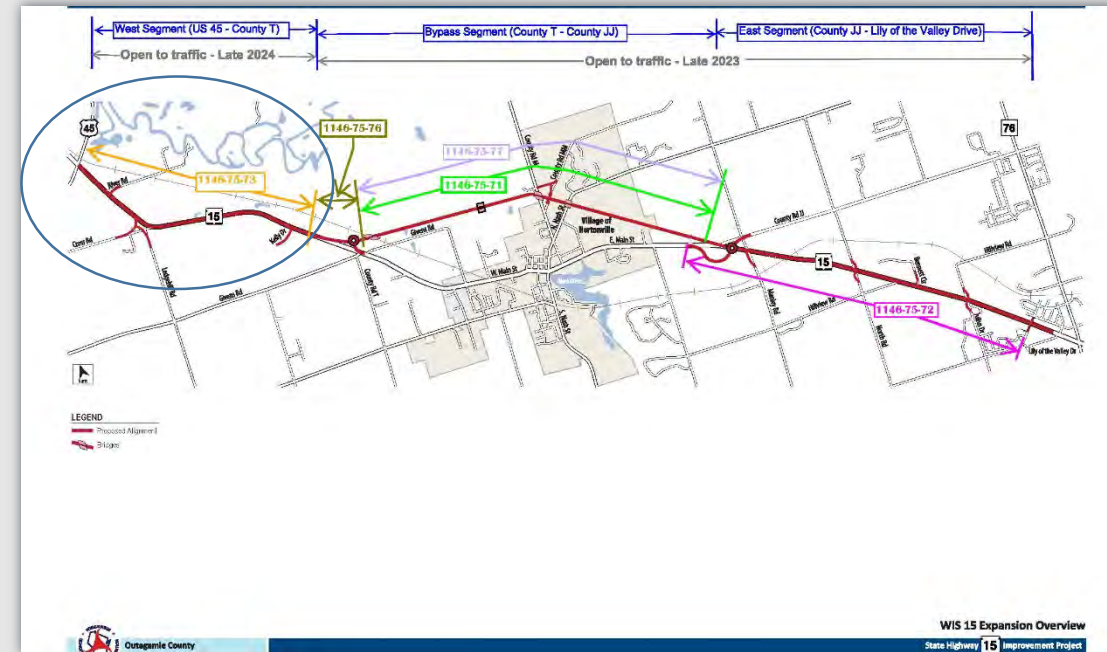

WIS 15 – Local Construction Impacts

- Local government construction issues
 - Borrow sites
 - Waste sites
 - Haul roads
- Maintenance & repair of haul roads
 - Contractor has authority to use local or county roads for hauling
 - WisDOT will video/review local or county roads with maintaining authority prior to hauling
 - Contractor is responsible to restore haul roads to condition that existed prior to project

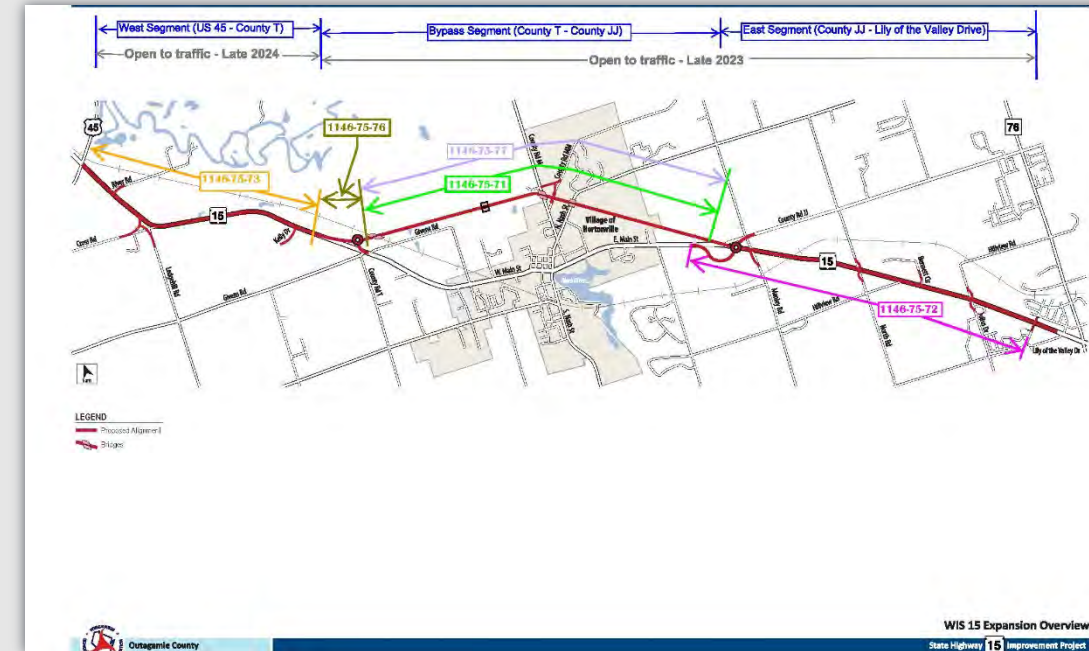

WIS 15 – Project Contact Info

- Current design website - <https://wisconsindot.gov/Pages/projects/by-region/ne/wis15/default.aspx>
- Project transitioning to construction phase in Spring 2021
 - New 511 website – <https://projects.511wi.gov/wis15expand/>
- Construction project manager – Tim Rank (920)360-2579, tim.rank@dot.wi.gov
- Construction project supervisor – Chuck Karow (920)492-5997, charles.karow.@dot.wi.gov
- Design project manager – Bill Bertrand (920)360-3124, william.bertrand@dot.wi.gov
- Communications manager – Melissa (Missy) Kok, (920)492-5743, melissa2.kok@dot.wi.gov



Business Coordination

We're In This Together!

- Visit wisconsindot.gov/together
 - Tips, tools and resources
 - New (2021) business coordination guide
- Project team is here to help
 - What information would help you...
 - Inform customers about the project?
 - Coordinate with suppliers?
 - Communicate with employees?



Questions?

