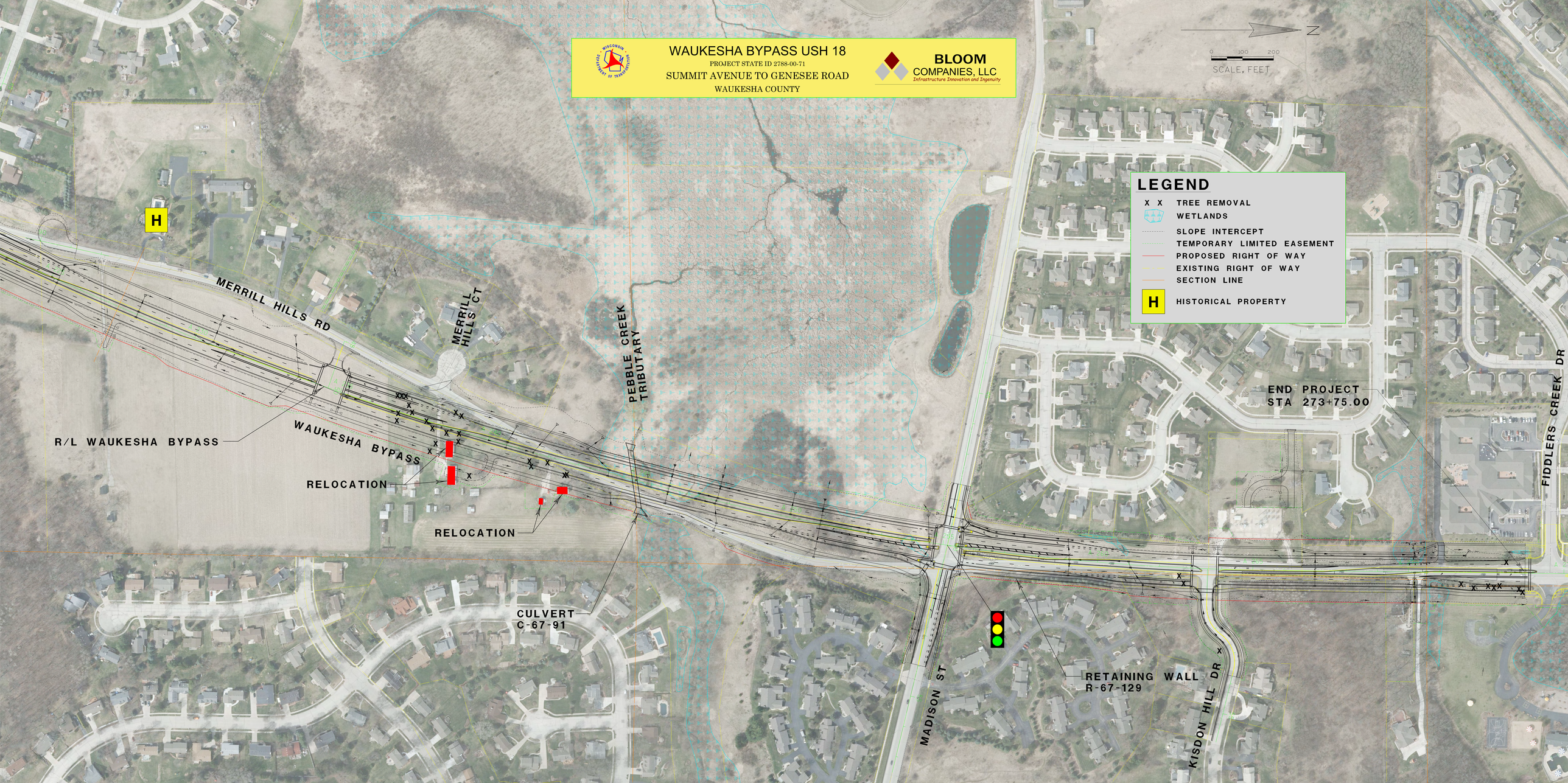
WAUKESHA BYPASS USH 18
PROJECT STATE ID 2788-00-71
SUMMIT AVENUE TO GENESEE ROAD
WAUKESHA COUNTY
BLOOM COMPANIES, LLC
Infrastructure Innovation and Ingenuity
N
0 100 200
SCALE, FEET
LEGEND
X X TREE REMOVAL
WETLANDS
SLOPE INTERCEPT
TEMPORARY LIMITED EASEMENT
PROPOSED RIGHT OF WAY
EXISTING RIGHT OF WAY
SECTION LINE
H HISTORICAL PROPERTY
H
MERRILL HILLS RD
MERRILL HILLS CT
PEBBLE CREEK TRIBUTARY
R/L WAUKESHA BYPASS
WAUKESHA BYPASS
RELOCATION
RELOCATION
CULVERT C-67-91
END PROJECT STA 273+75.00
MADISON ST
RETAINING WALL R-67-129
KISDON HILL DR
FIDDLERS CREEK DR