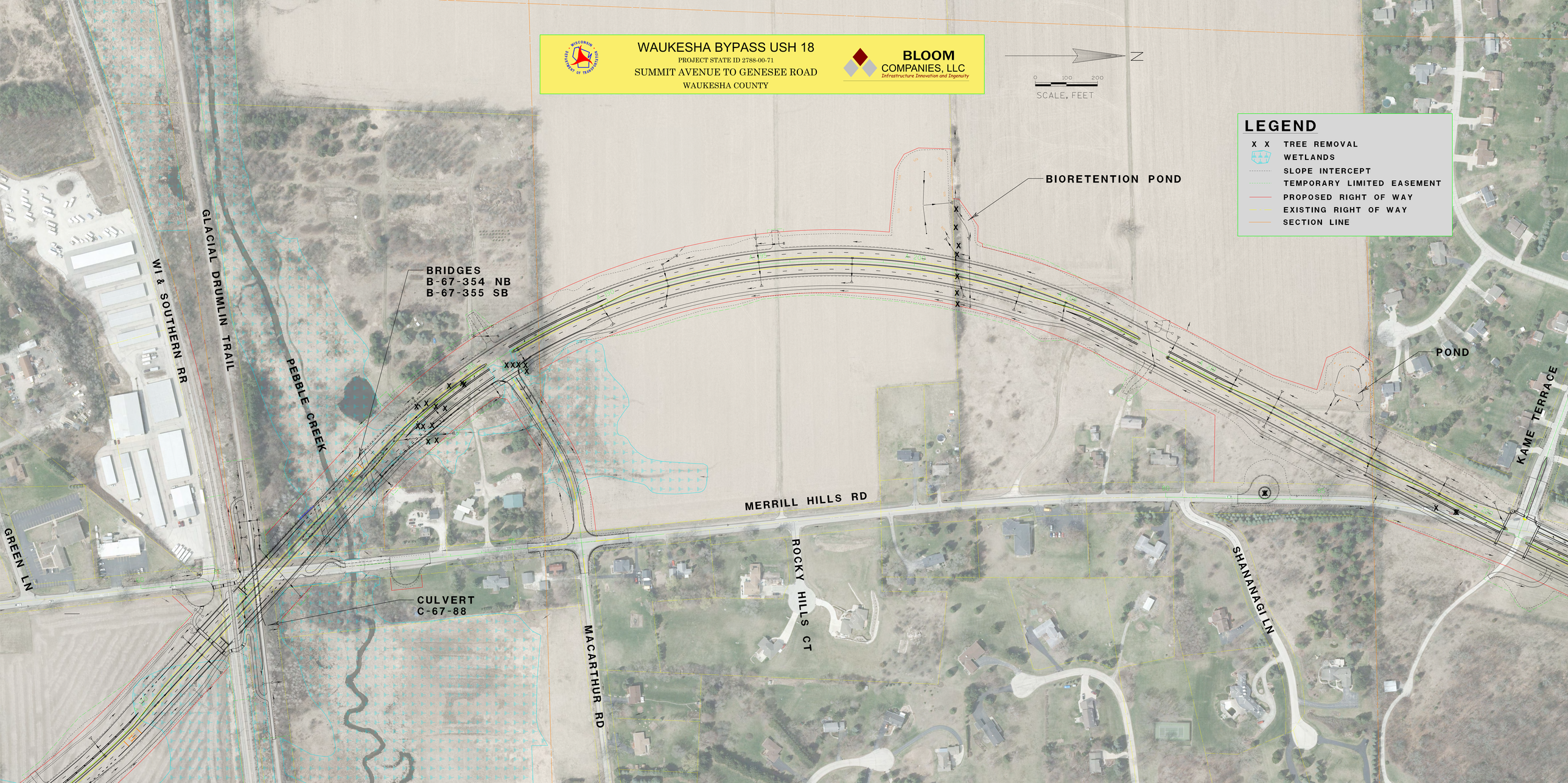
WAUKESHA BYPASS USH 18
PROJECT STATE ID 2788-00-71
SUMMIT AVENUE TO GENESEE ROAD
WAUKESHA COUNTY
BLOOM COMPANIES, LLC
Infrastructure Innovation and Ingenuity
N
0 100 200
SCALE, FEET
LEGEND
X X TREE REMOVAL
WETLANDS
SLOPE INTERCEPT
TEMPORARY LIMITED EASEMENT
PROPOSED RIGHT OF WAY
EXISTING RIGHT OF WAY
SECTION LINE
BIORETENTION POND
POND
BRIDGES
B-67-354 NB
B-67-355 SB
CULVERT
C-67-88
WI & SOUTHERN RR
GLACIAL DRUMLIN TRAIL
PEBBLE CREEK
GREEN LN
MERRILL HILLS RD
MACARTHUR RD
ROCKY HILLS CT
SHANANAGI LN
KAME TERRACE