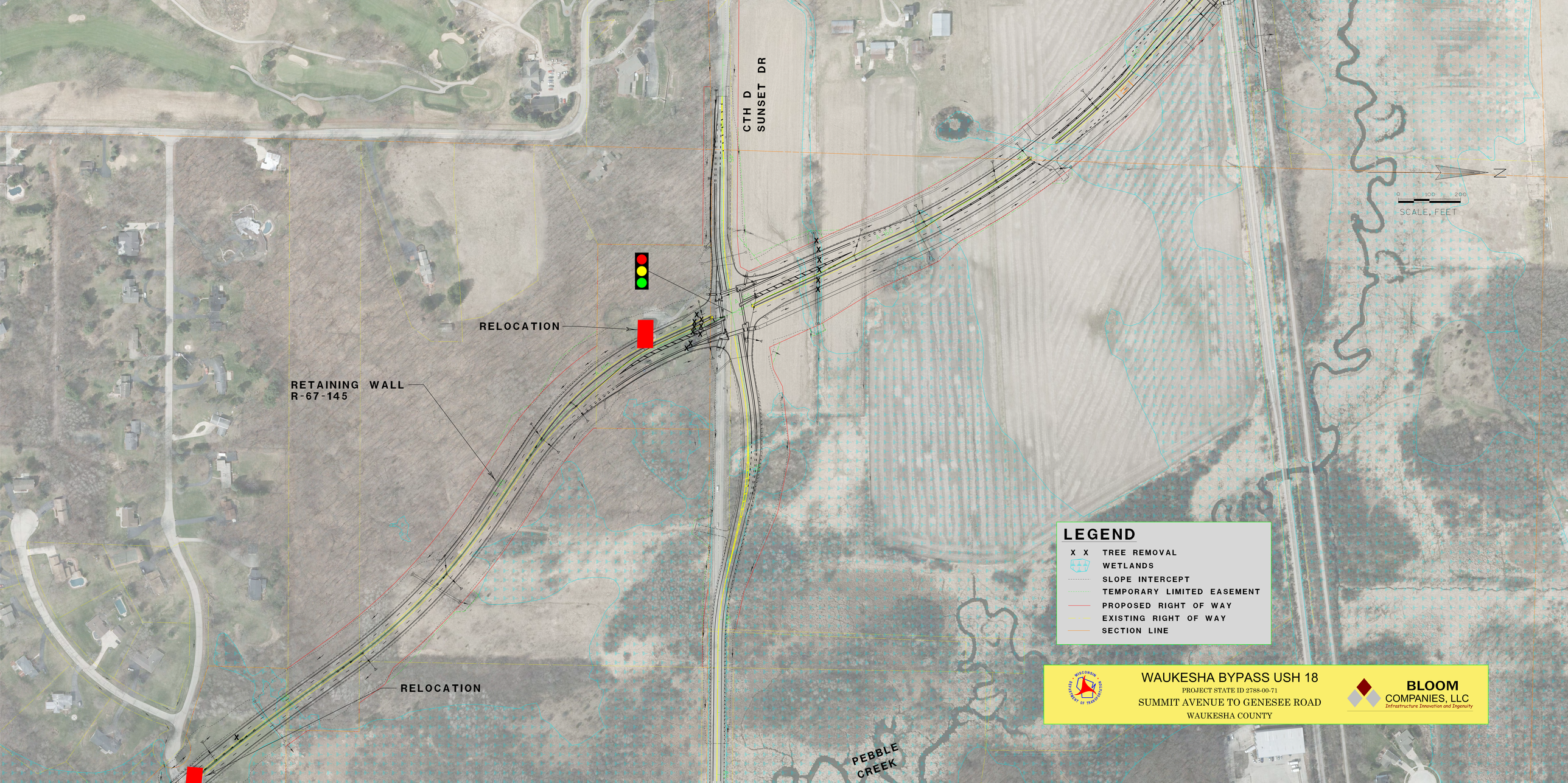
CTH D
SUNSET DR
RELOCATION
RETAINING WALL
R-67-145
RELOCATION
PEBBLE
CREEK
N
0 100 200
SCALE, FEET
LEGEND
X X TREE REMOVAL
WETLANDS
SLOPE INTERCEPT
TEMPORARY LIMITED EASEMENT
PROPOSED RIGHT OF WAY
EXISTING RIGHT OF WAY
SECTION LINE
WAUKESHA BYPASS USH 18
PROJECT STATE ID 2788-00-71
SUMMIT AVENUE TO GENESEE ROAD
WAUKESHA COUNTY
BLOOM
COMPANIES, LLC
Infrastructure Innovation and Ingenuity