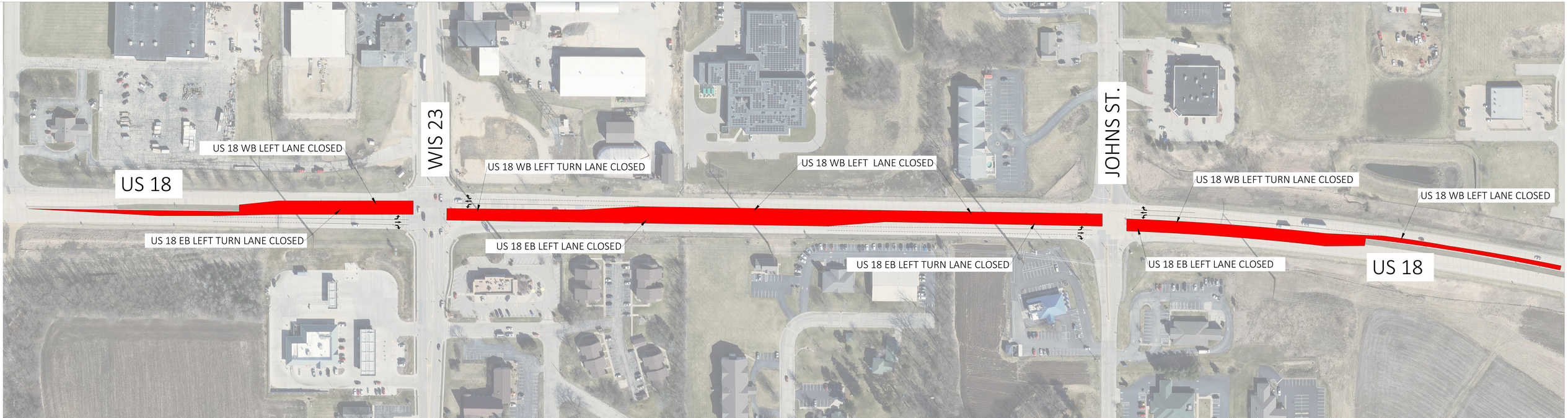
US 18
US 18 WB LEFT LANE CLOSED
US 18 EB LEFT TURN LANE CLOSED
WIS 23
US 18 WB LEFT TURN LANE CLOSED
US 18 EB LEFT LANE CLOSED
US 18 WB LEFT LANE CLOSED
US 18 EB LEFT TURN LANE CLOSED
JOHNS ST.
US 18 WB LEFT TURN LANE CLOSED
US 18 EB LEFT LANE CLOSED
US 18 WB LEFT LANE CLOSED
US 18