

2014 Construction Events for KENOSHA COUNTY

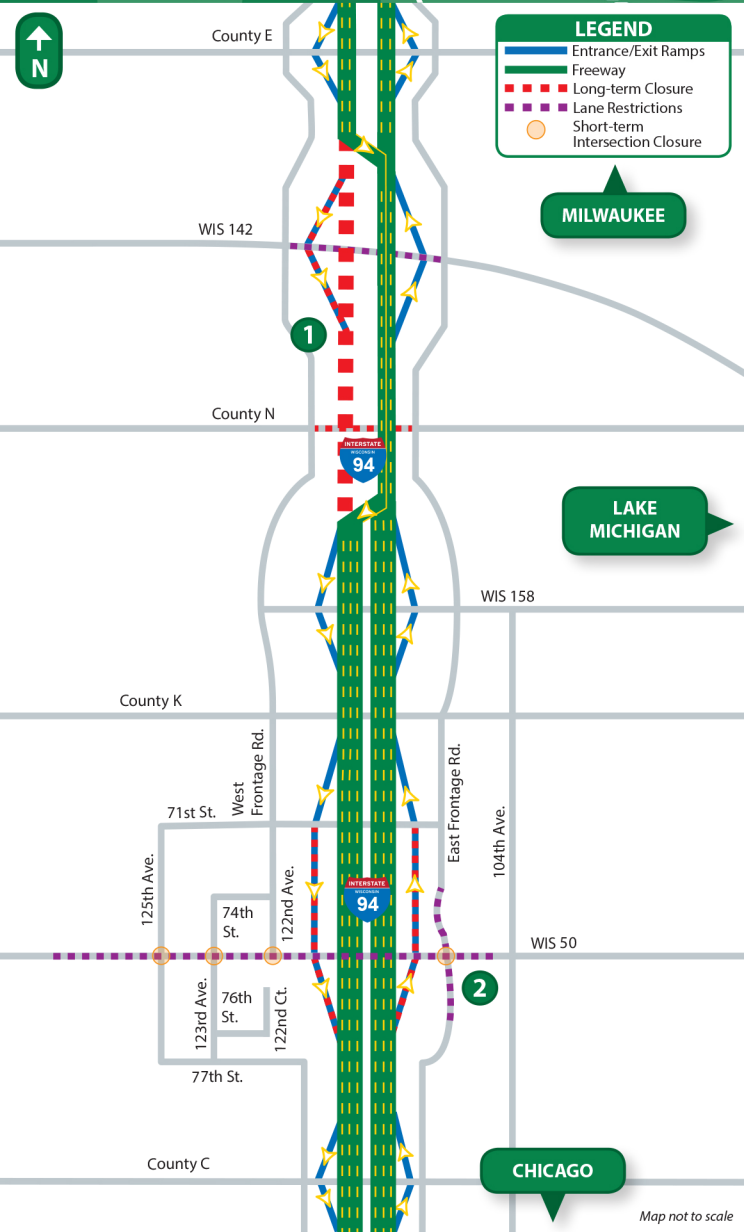

1 WIS 142 Interchange

I-94 East (SB) will be reconstructed from WIS 142 to WIS 158. During this time there will be two lanes of traffic in each direction on the I-94 West (NB) lanes, between WIS 142 and WIS 158. There will be long-term ramp closures of the I-94 East (SB) exit to WIS 142 and the WIS 142 entrance to I-94 East (SB) from spring to late summer/early fall 2014. Lane restrictions will occur on WIS 142 at I-94, with one lane open in each direction. County N and WIS 142 will not be closed concurrently. Utilize County E, WIS 158, and the frontage roads to get around the closures.

2 WIS 50 Local Roads

Work will continue on WIS 50 at I-94 to expand the roadway from two lanes in each direction to three lanes in each direction. There will be long-term ramp closures of the I-94 West (NB) exit to WIS 50 and WIS 50 entrance to I-94 East (SB) from spring to summer 2014. There will be long-term closures of the I-94 East (SB) access to WIS 50 and WIS 50 access to I-94 West (NB), from WIS 50 to 71st Street, from summer to fall 2014. There will be short-term lane closures of the frontage roads, to and from WIS 50, lane restrictions on WIS 50 within the project area, and short-term closures of local road intersections with WIS 50 at various times. One frontage road will remain open at all times. Utilize County C, WIS 158, and the open frontage road to get around the closures.

Map not to scale