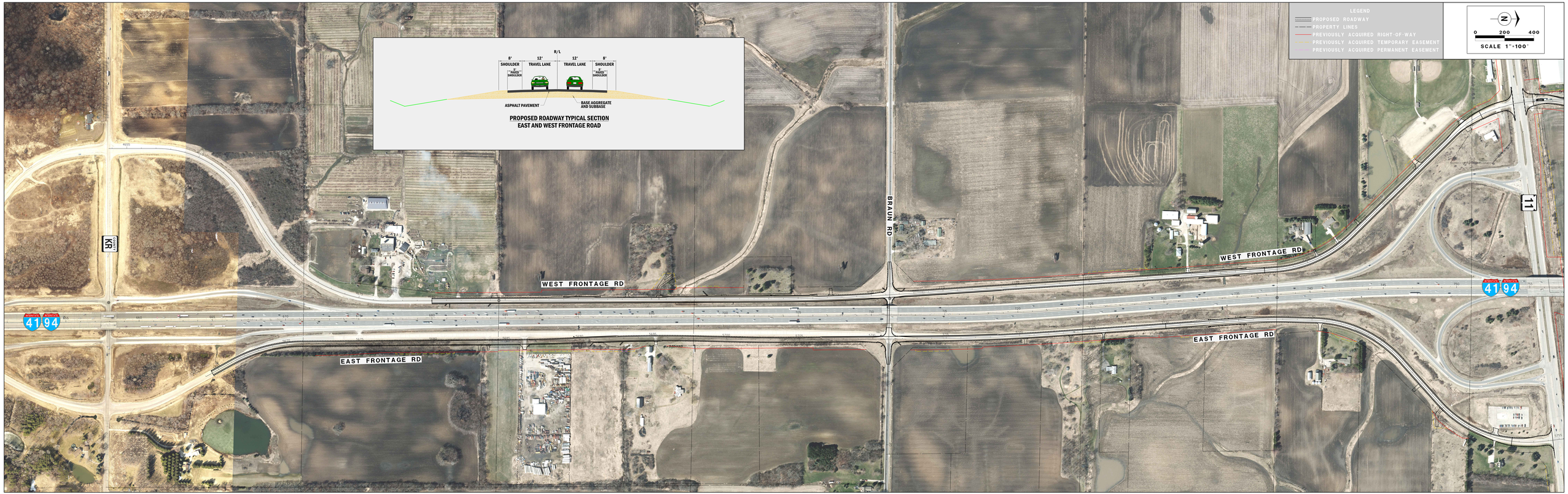

AERIAL PHOTO BACKGROUND IS FROM 2015

I-94 FRONTAGE ROADS
COUNTY KR TO WIS 11
DECEMBER 2017

94 NORTH-SOUTH FREEWAY PROJECT