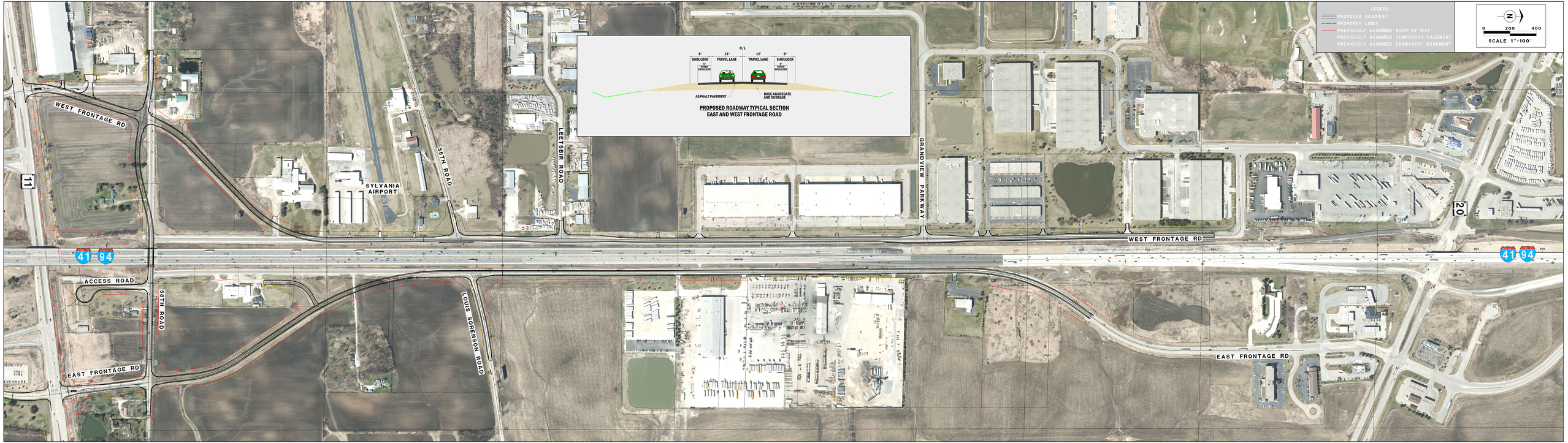

AERIAL PHOTO BACKGROUND IS FROM 2015

I-94 FRONTAGE ROADS
WIS 11 TO WIS 20
DECEMBER 2017

94 NORTH-SOUTH FREEWAY PROJECT