



I-39/90/94 WISCONSIN RIVER BRIDGE PROJECT

WEEKLY CONSTRUCTION UPDATE 6/28-7/4

The Wisconsin Department of Transportation (WisDOT) is replacing the I-39/90/94 bridges across the Wisconsin River in Columbia County, with project completion scheduled in 2028. The following work is scheduled to take place as part of this project:

LONG-TERM IMPACTS IN PLACE

- The speed limit on I-39/90/94 has been reduced to 60 mph at all times
- Traffic on I-39/90/94 has been shifted into temporary lane configurations
- Traffic on I-39/90/94 is bi-directional on the southbound pavement north of the Wisconsin River

TRAFFIC IMPACTS WEEK OF 6/28-7/4

Sunday 6/28

- Only long-term impacts listed in place

Monday 6/29

- I-39/90/94 Northbound (WB) reduced to two lanes
- I-39/90/94 Southbound (EB) reduced to two lanes

Tuesday 6/30

- I-39/90/94 Northbound (WB) reduced to two lanes

Wednesday 7/1

- Only long-term impacts listed in place

Thursday 7/2

- Only long-term impacts listed in place

Friday 7/3

- Only long-term impacts listed in place

Saturday 7/4

- Only long-term impacts listed in place

ONGOING/UPCOMING WORK

- Temporary asphalt installation on I-39/90/94 Northbound (WB) shoulder
- Installation of bridge deck formwork for the new northbound river bridge
- Concrete deck pour for the new northbound river bridge

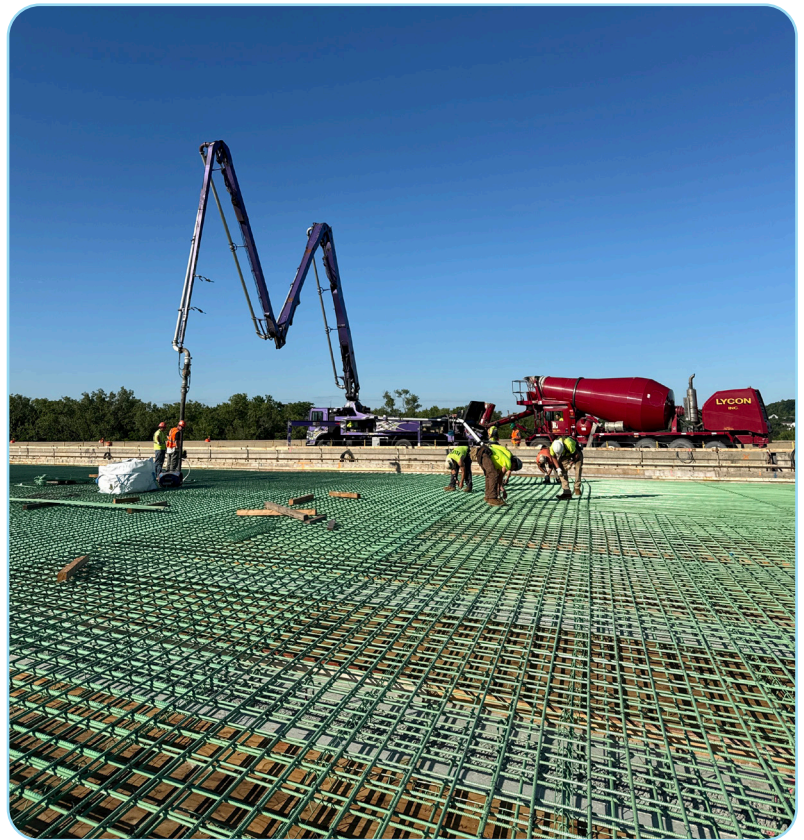

Above: Concrete placement for the new northbound river bridge

*Lane closures will not be in place during peak travel periods.
Please note all work is weather-dependent and subject to change.*

*River users are advised to navigate cautiously through
the bridge reconstruction area and adhere to all
posted signage.*



FOR PROJECT UPDATES,
SCAN THE QR CODE OR VISIT
projects.511wi.gov/i399094-bridge

CONTACT:
Rachel Andreoli
randreoli@hntb.com
(414) 758-9386