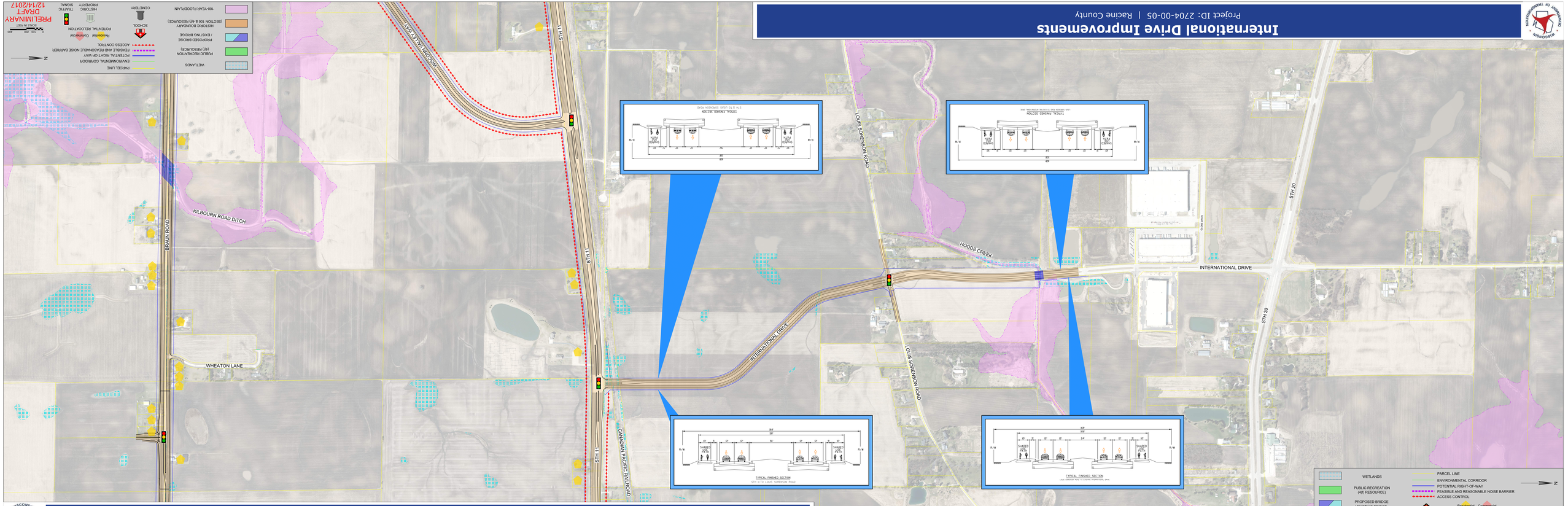
International Drive Improvements
Project ID: 2704-00-05 | Racine County
WETLANDS
PUBLIC RECREATION (4(f) RESOURCE)
PROPOSED BRIDGE / EXISTING BRIDGE
HISTORIC BOUNDARY (SECTION 106 & 4(f) RESOURCE)
100-YEAR FLOODPLAIN
PARCEL LINE
ENVIRONMENTAL CORRIDOR
POTENTIAL RIGHT-OF-WAY
FEASIBLE AND REASONABLE NOISE BARRIER
ACCESS CONTROL
SCHOOL
CEMETERY
Residential Commercial
POTENTIAL RELOCATION
HISTORIC PROPERTY
TRAFFIC SIGNAL
SCALE IN FEET
PRELIMINARY DRAFT 12/14/2017
KILBOURN ROAD DITCH
BRAUN ROAD
WHEATON LANE
WISCONSIN VALLEY WAY
STH 11
CANADIAN PACIFIC RAILROAD
INTERNATIONAL DRIVE
LOUIS SORENSON ROAD
HOODS CREEK
STH 20
TYPICAL FINISHED SECTION
STH 11 TO LOUIS SORENSON ROAD
TYPICAL FINISHED SECTION
LOUIS SORENSON ROAD TO EXISTING INTERNATIONAL DRIVE
SHARED PATH
PRELIMINARY DRAFT 12/14/2017