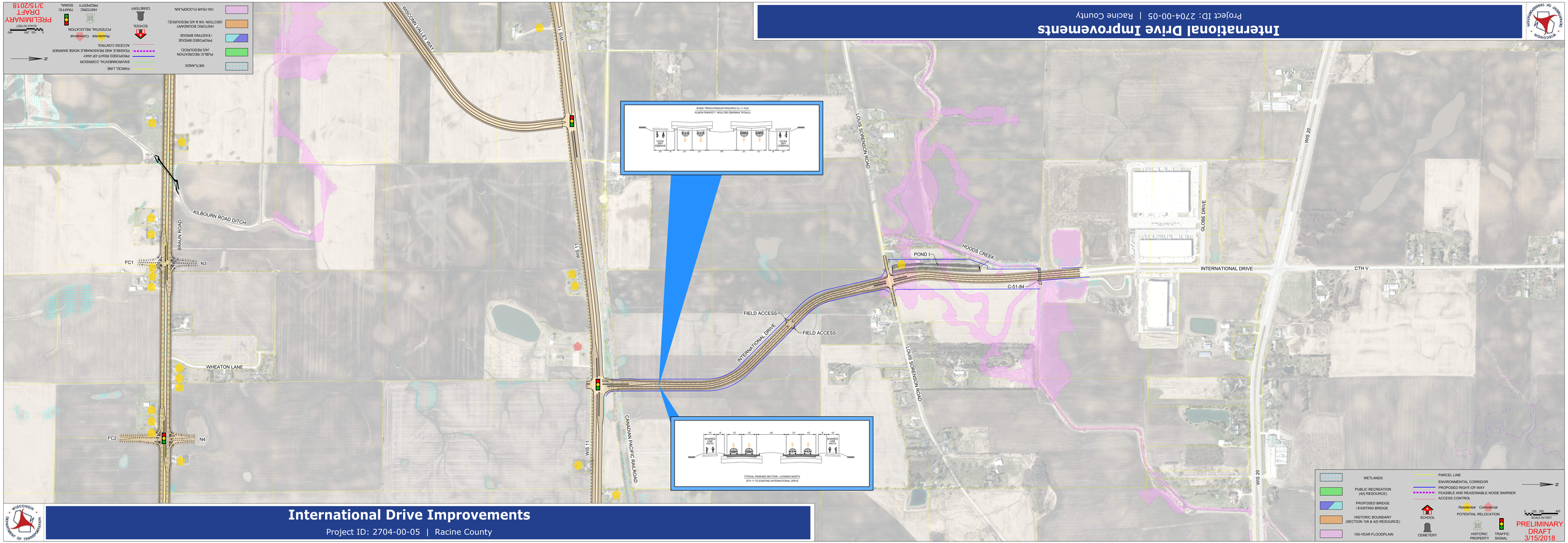
International Drive Improvements
Project ID: 2704-00-05 | Racine County
WISCONSIN DEPARTMENT OF TRANSPORTATION
WISCONSIN VALLEY WAY
WIS 11
KILBOURN ROAD DITCH
BRAUN ROAD
FC1
N3
WHEATON LANE
FC2
N4
CANADIAN PACIFIC RAILROAD
FIELD ACCESS
INTERNATIONAL DRIVE
FIELD ACCESS
POND I
HOODS CREEK
C-51-84
LOUIS SORENSON ROAD
GLOBE DRIVE
INTERNATIONAL DRIVE
CTH V
CR SW
WIS 20
TYPICAL FINISHED SECTION - LOOKING NORTH
STH 11 TO EXISTING INTERNATIONAL DRIVE
TYPICAL FINISHED SECTION - LOOKING NORTH
STH 11 TO EXISTING INTERNATIONAL DRIVE
WETLANDS
PUBLIC RECREATION (4(f) RESOURCE)
PROPOSED BRIDGE / EXISTING BRIDGE
HISTORIC BOUNDARY (SECTION 106 & 4(f) RESOURCE)
100-YEAR FLOODPLAIN
PARCEL LINE
ENVIRONMENTAL CORRIDOR
PROPOSED RIGHT-OF-WAY
FEASIBLE AND REASONABLE NOISE BARRIER
ACCESS CONTROL
SCHOOL
CEMETERY
Residential Commercial
POTENTIAL RELOCATION
HISTORIC PROPERTY
TRAFFIC SIGNAL
SCALE IN FEET
PRELIMINARY DRAFT 3/15/2018