

# PROJECT BRIEF

October 2, 2020

Development Roads Project Information

## RECONSTRUCTION OF COUNTY KR (COUNTY H TO OLD GREEN BAY ROAD) SOUTH FRONTAGE ROAD CONSTRUCTION TO BEGIN

The Wisconsin Department of Transportation (WisDOT) is currently reconstructing multi-lane roadways in and around the Wisconsin Valley Development. As part of this construction, County KR, between County H and Old Green Bay Road, is being reconstructed to a 4-lane concrete roadway. All lanes of traffic are scheduled to be open by fall 2022. The construction of a new roadway, South Frontage Road, east of the Union Pacific Railroad, is scheduled for the next phase of the project (as shown on map below). Highlights of the proposed construction schedule are provided below:

### PROJECT WORK EXPECTED TO BEGIN THE WEEK OF OCTOBER 5:

- Excavating of roadway.
- Grading of roadway.
- Storm sewer.

### UPCOMING PROJECT WORK EXPECTED TO BEGIN MID-OCTOBER:

- Curb and gutter installation
- Concrete driveway paving.

### UPCOMING PROJECT WORK EXPECTED TO BEGIN LATE OCTOBER:

- Asphalt roadway & driveway paving.

The project team will reach out to residents directly prior to any driveway access impacts.

***All work is weather dependent and subject to change.***

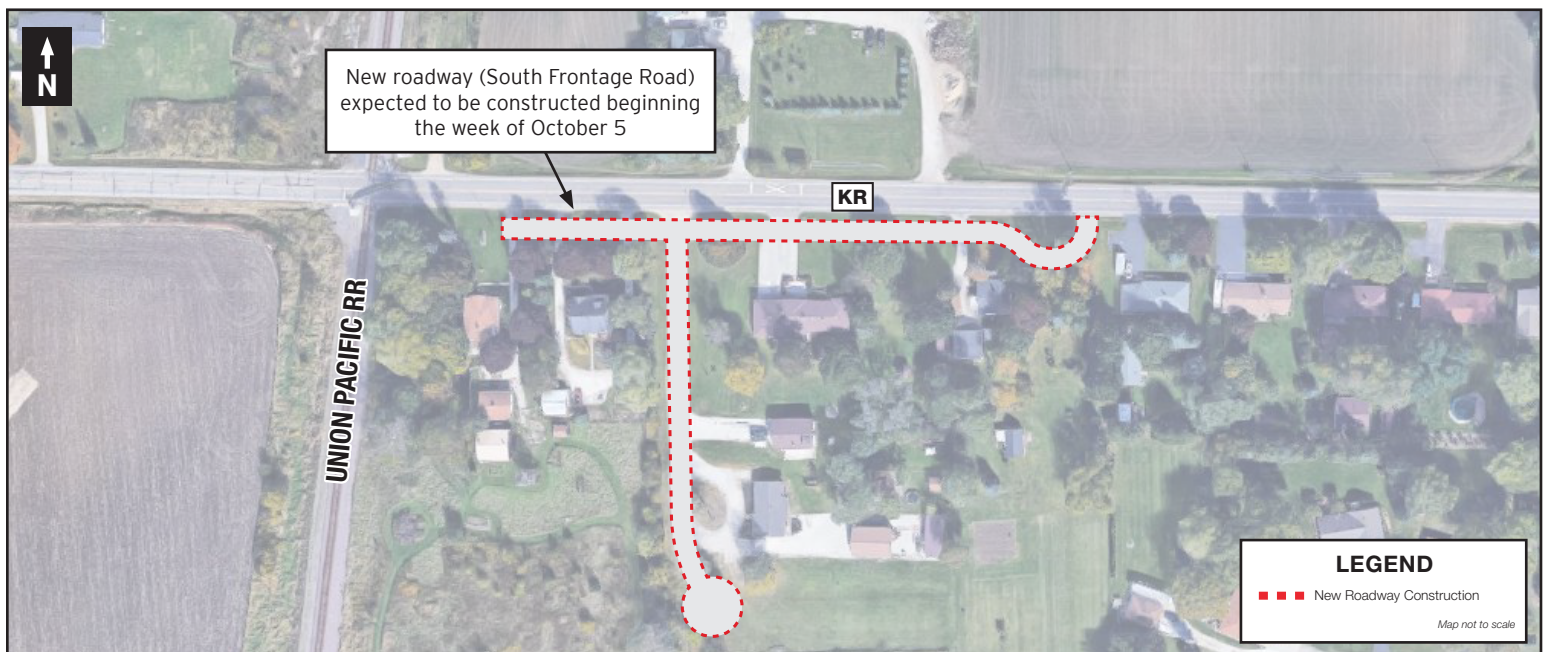

**The project team thanks you for your patience and cooperation throughout this project!**



Find us online at:  
[projects.511wi.gov/fdr/](https://projects.511wi.gov/fdr/)

**Project Contacts:** Gina Howell  
Construction Public Involvement  
Cell: (414) 750-8688  
Email: [Gina@devorpr.com](mailto:Gina@devorpr.com)