

**57****100**

WIS 57 AND WIS 100 BROWN DEER ROAD AND GREEN BAY ROAD

APRIL 2022

TRAFFIC CHANGES ON BROWN DEER ROAD & GREEN BAY ROAD

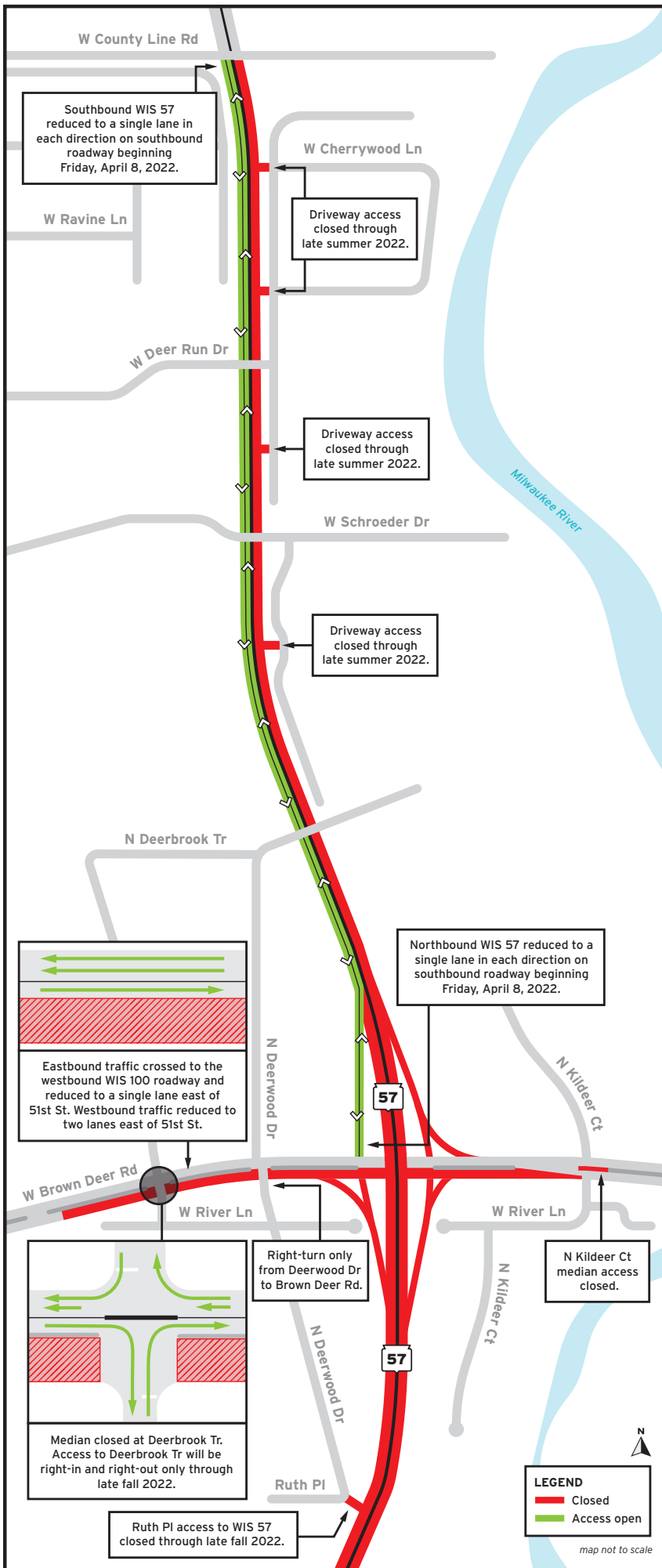

The Wisconsin Department of Transportation is advising that work along Brown Deer Road (WIS 100) and Green Bay Road (WIS 57) will be affecting travel lanes, access points, and turning movements along the project, beginning April 8, 2022, weather dependent.

Changes on Brown Deer Road (WIS 100) include:

- Bi-directional traffic will be on the westbound Brown Deer Road lanes.
 - One lane eastbound, two lanes westbound east of 51st Street.
- Access exiting Deerbrook Drive, south of Brown Deer Road, will be right-turn only through late fall 2022.

Changes on Green Bay Road (WIS 57) include:

- Green Bay Road fully closed south of Brown Deer Road.
- Bi-directional traffic (one lane in each direction) will be on the southbound WIS 57 roadway, south of County Line Road.
- Southbound WIS 57 off-ramp to Brown Deer Road will be used as both an off-ramp for southbound traffic and an on-ramp for northbound traffic, with one lane in each direction.
- Ruth Place access to WIS 57 closed through fall 2022.

Access restrictions will remain in place through late fall 2022.

The project team appreciates your patience during construction.

For more information and project updates, please visit the project website and sign up for email updates: projects.511wi.gov/browndeer



PROJECT CONTACTS:

Paul Watry, PE
 Construction Project Engineer
 (414) 788-8205
 pwatry@bloomcos.com

Kurt Flierl, PE
 Construction Project Manager
 (414) 750-3085
 kurt.flierl@dot.wi.gov