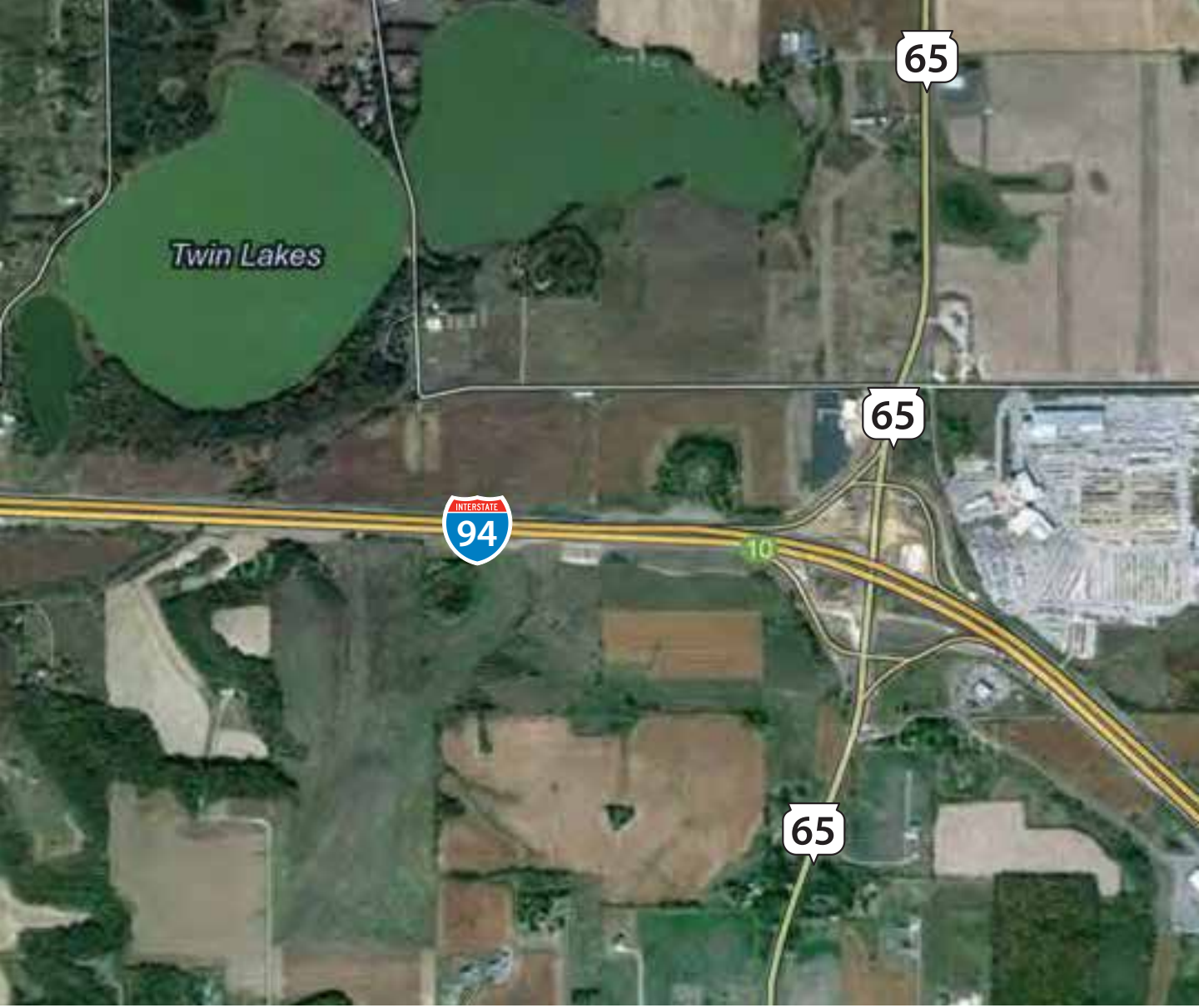

I-94 and WIS 65 interchange

WISCONSIN DEPARTMENT OF TRANSPORTATION

CONSTRUCTION
WEST CENTRAL
FREEWAY

CONSTRUCTION WORK

Reconstruction and
new bridge over I-94