# I-43 Bridges Rehabilitation Project
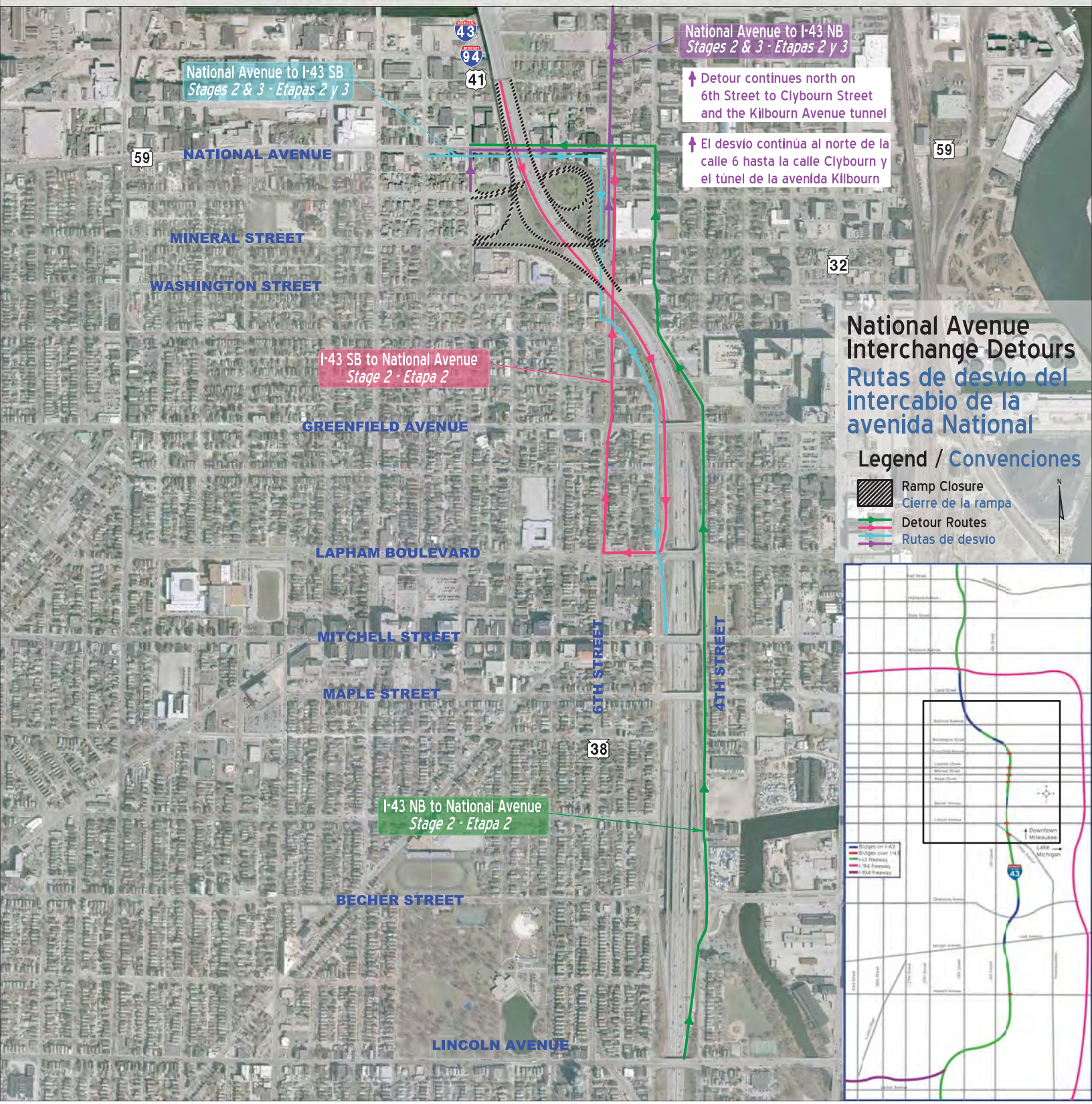
*Proyecto de rehabilitación de puentes del I-43*