

HALE INTERCHANGE CLOSURE

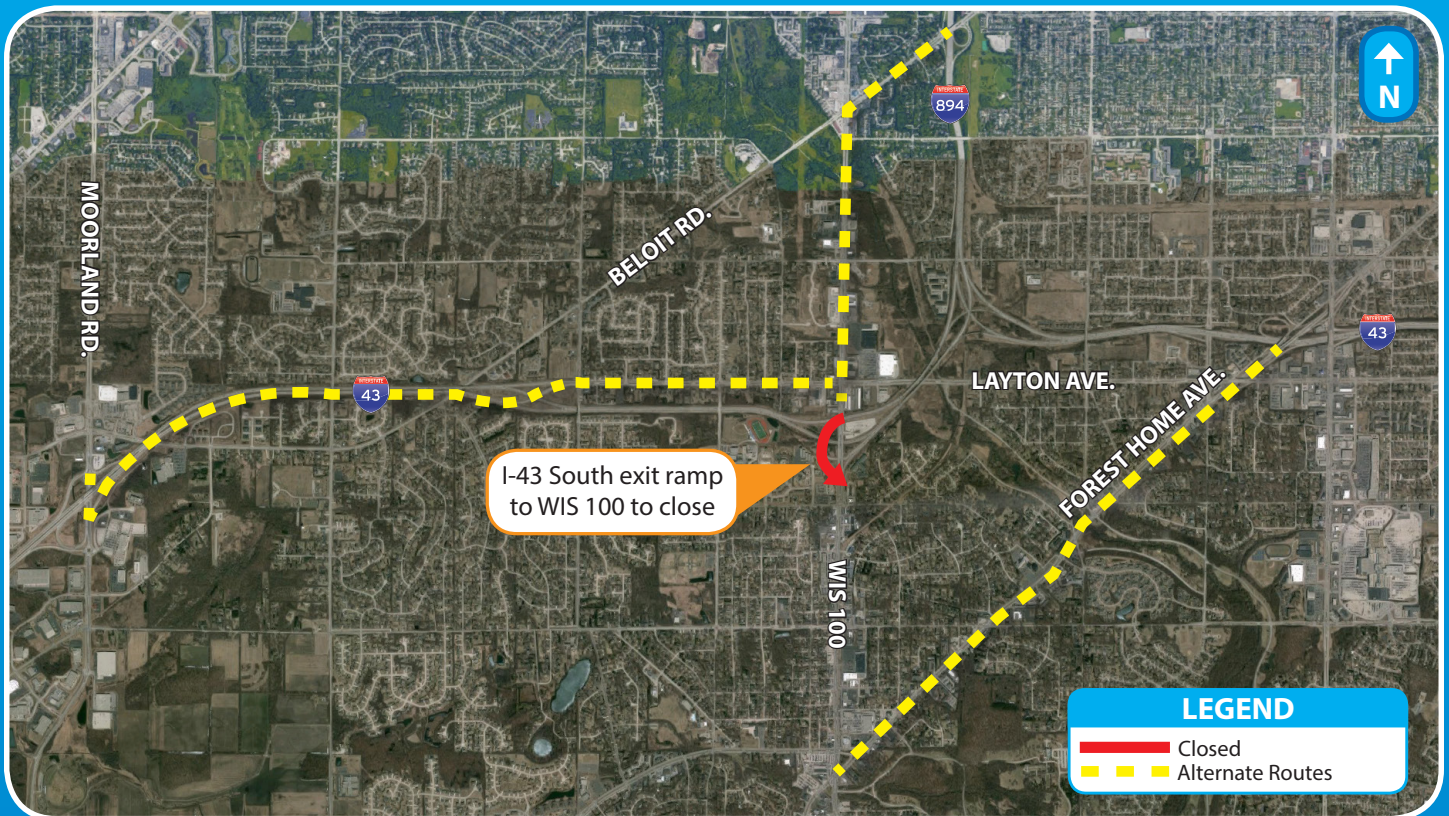

The Wisconsin Department of Transportation is scheduled to close the I-43 Southbound exit ramp to WIS 100 beginning Monday, July 6, by 5am for polymer overlay work. The exit ramp is scheduled to reopen on Thursday, July 9, by 5am.

Motorists should utilize the following detour routes:

- I-43 South (Westbound) to Forest Home Avenue exit to WIS 100
- I-894/US 45 South to Beloit Road exit to WIS 100
- I-43 South to Moorland Road exit to I-43 North entrance to Layton Avenue exit to WIS 100

CONTACT US:

Ken Kiepczynski, P.E.
WisDOT Project Manager
(414) 659-3055
kenneth.kiepczynski@dot.wi.gov

Brian DeNeve
WisDOT SE Region Communications
(262) 548-8759
brian.deneve@dot.wi.gov

