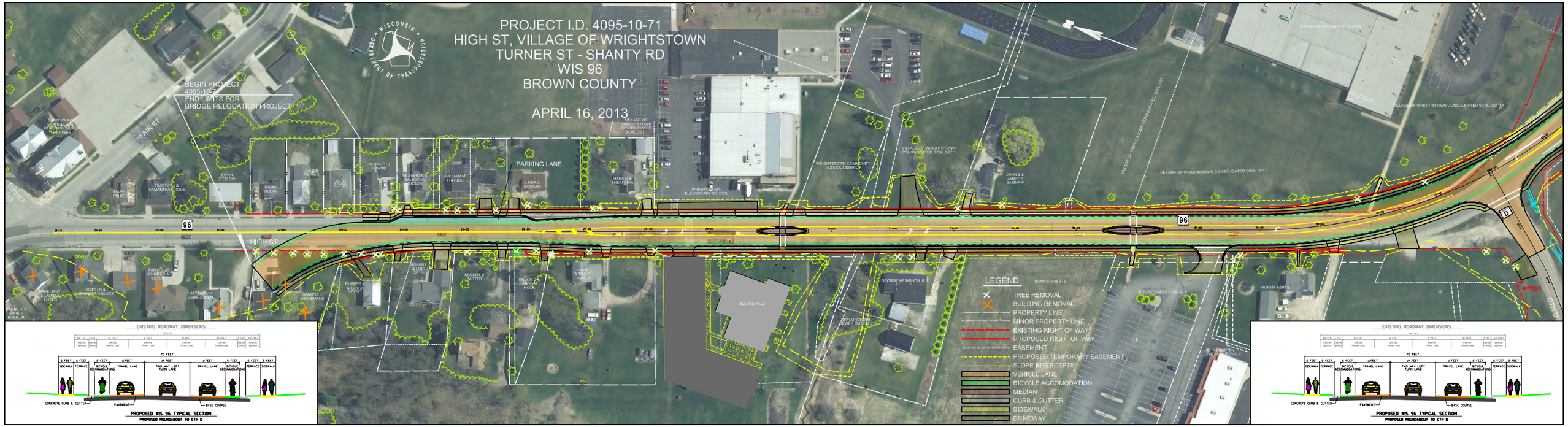
PROJECT I.D. 4095-10-71
HIGH ST, VILLAGE OF WRIGHTSTOWN
TURNER ST - SHANTY RD
WIS 96
BROWN COUNTY
APRIL 16, 2013
WISCONSIN DEPARTMENT OF TRANSPORTATION
BEGIN PROJECT
4095-10-71
END LIMITS FOR
BRIDGE RELOCATION PROJECT
FAIR ST
TURNER ST
HIGH ST
96
PARKING LANE
VILLAGE HALL
LEGEND
TREE REMOVAL
BUILDING REMOVAL
PROPERTY LINE
MINOR PROPERTY LINE
EXISTING RIGHT OF WAY
PROPOSED RIGHT OF WAY
EASEMENT
PROPOSED TEMPORARY EASEMENT
SLOPE INTERCEPTS
VEHICLE LANE
BICYCLE ACCOMODATION
MEDIAN
CURB & GUTTER
SIDEWALK
DRIVEWAY
EXISTING ROADWAY DIMENSIONS
PROPOSED WIS 96 TYPICAL SECTION
PROPOSED ROUNDABOUT TO CTH D
CONCRETE CURB & GUTTER
PAVEMENT
BASE COURSE