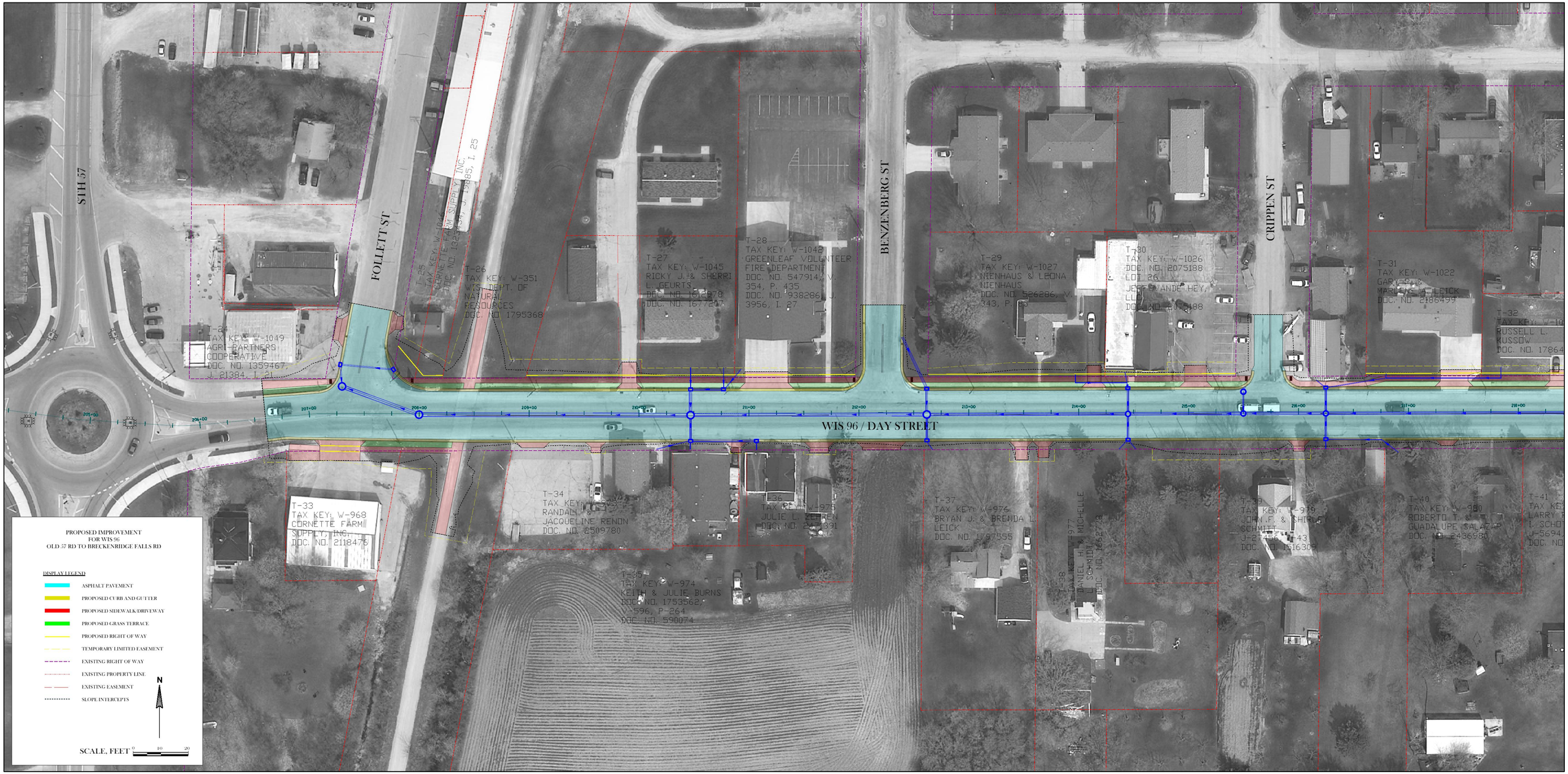
STH 57
FOLLETT ST
BENZENBERG ST
CRIPPEN ST
WIS 96 / DAY STREET
T-24
TAX KEY: W-1049
AGRI-PARTNERS
COOPERATIVE
DOC. NO. 1359467,
J. 21384, I. 21
T-25
TAX KEY: W-1046
CORNETTE FARM SUPPLY, INC.
DOC. NO. 1323434, J. 19885, I. 25
T-26
TAX KEY: W-351
WIS. DEPT. OF
NATURAL
RESOURCES
DOC. NO. 1795368
T-27
TAX KEY: W-1045
RICKY J. & SHERRI
L. GEURTS
DOC. NO. 1612978
DOC. NO. 1677207
T-28
TAX KEY: W-1042
GREENLEAF VOLUNTEER
FIRE DEPARTMENT
DOC. NO. 547914, V.
354, P. 435
DOC. NO. 938286, J.
3956, I. 27
T-29
TAX KEY: W-1027
NIENHAUS & LEONA
NIENHAUS
DOC. NO. 526286, V.
343, P. 33
T-30
TAX KEY: W-1026
DOC. NO. 2075188
LOT 26
JEFF VANDE HEY,
LLC
DOC. NO. 2075188
T-31
TAX KEY: W-1022
GARY P. &
MARLENE A. LEICK
DOC. NO. 2186499
T-32
TAX KEY: W-10
RUSSELL L.
KUSSOW
DOC. NO. 17864
T-33
TAX KEY: W-968
CORNETTE FARM
SUPPLY, INC.
DOC. NO. 2118476
T-34
TAX KEY: W-973
RANDALL &
JACQUELINE RENON
DOC. NO. 2509780
T-35
TAX KEY: W-974
KEITH & JULIE BURNS
DOC. NO. 1753562,
V-596, P-264
DOC. NO. 590074
T-36
TAX KEY: W-975
JULIE L. ZEHREN
DOC. NO. 2471391
T-37
TAX KEY: W-976
BRYAN J. & BRENDA L.
LEICK
DOC. NO. 1797555
T-38
TAX KEY: W-977
DANIEL H. & MICHELLE
L. SCHMIDT
DOC. NO. 1662778
T-39
TAX KEY: W-979
JOHN F. & SHIRLEY J.
SCHMITT
J-27456, I-43
DOC. NO. 1516309
T-40
TAX KEY: W-980
ROBERTO T. &
GUADALUPE SALAZAR
DOC. NO. 2436980
T-41
TAX KEY
LARRY F
I. SCHO
J-5694,
DOC. NO
PROPOSED IMPROVEMENT
FOR WIS 96
OLD 57 RD TO BRECKENRIDGE FALLS RD
DISPLAY LEGEND
ASPHALT PAVEMENT
PROPOSED CURB AND GUTTER
PROPOSED SIDEWALK/DRIVEWAY
PROPOSED GRASS TERRACE
PROPOSED RIGHT OF WAY
TEMPORARY LIMITED EASEMENT
EXISTING RIGHT OF WAY
EXISTING PROPERTY LINE
EXISTING EASEMENT
SLOPE INTERCEPTS
N
SCALE, FEET
0
10
20