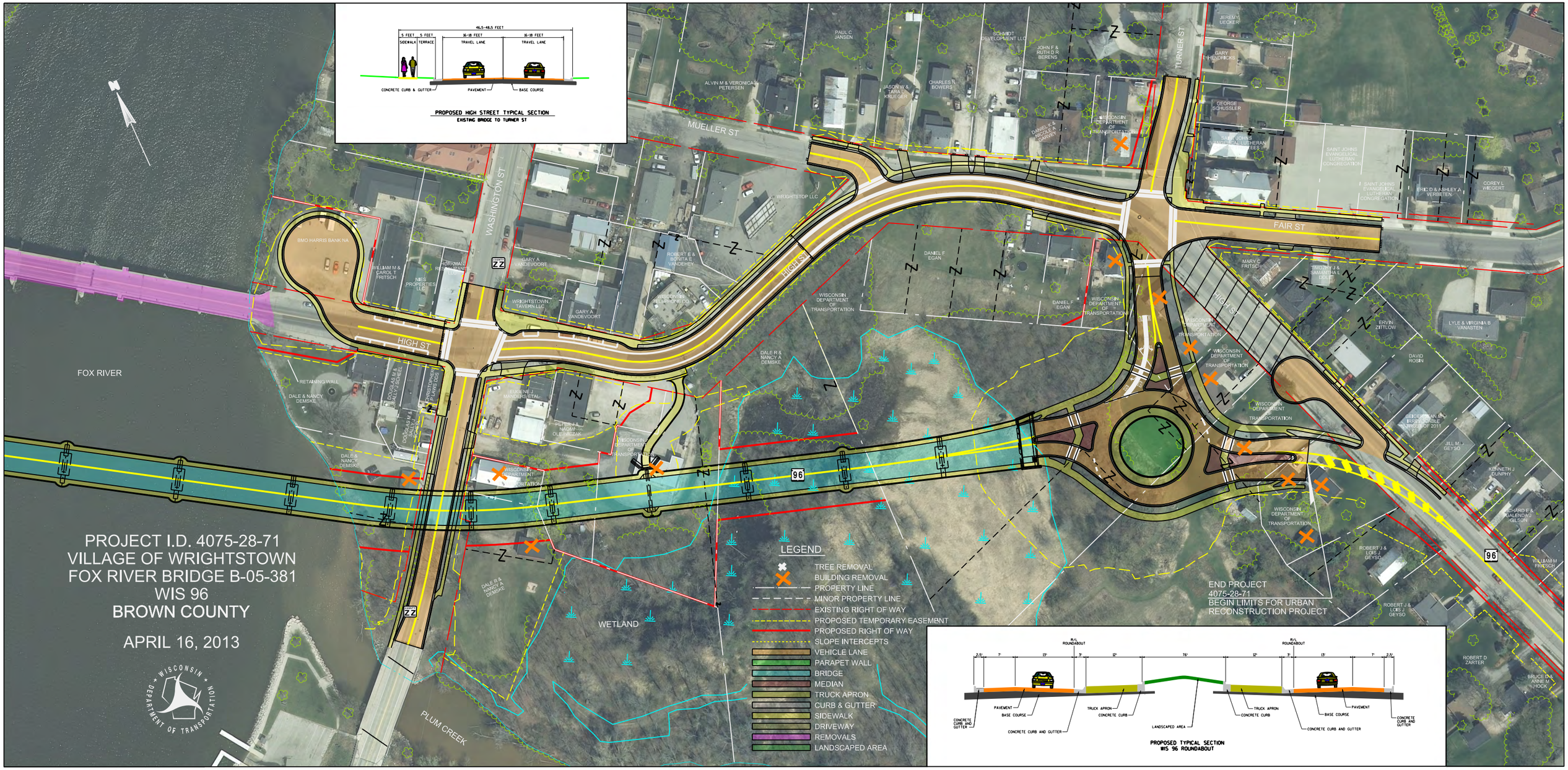
46.5-48.5 FEET
5 FEET
SIDEWALK
5 FEET
TERRACE
16-18 FEET
TRAVEL LANE
16-18 FEET
TRAVEL LANE
CONCRETE CURB & GUTTER
PAVEMENT
BASE COURSE
PROPOSED HIGH STREET TYPICAL SECTION
EXISTING BRIDGE TO TURNER ST
PROJECT I.D. 4075-28-71
VILLAGE OF WRIGHTSTOWN
FOX RIVER BRIDGE B-05-381
WIS 96
BROWN COUNTY
APRIL 16, 2013
WISCONSIN DEPARTMENT OF TRANSPORTATION
FOX RIVER
MUELLER ST
WASHINGTON ST
HIGH ST
TURNER ST
FAIR ST
96
WETLAND
PLUM CREEK
LEGEND
TREE REMOVAL
BUILDING REMOVAL
PROPERTY LINE
MINOR PROPERTY LINE
EXISTING RIGHT OF WAY
PROPOSED TEMPORARY EASEMENT
PROPOSED RIGHT OF WAY
SLOPE INTERCEPTS
VEHICLE LANE
PARAPET WALL
BRIDGE
MEDIAN
TRUCK APRON
CURB & GUTTER
SIDEWALK
DRIVEWAY
REMOVALS
LANDSCAPED AREA
END PROJECT
4075-28-71
BEGIN LIMITS FOR URBAN
RECONSTRUCTION PROJECT
R/L ROUNDABOUT
2.5'
7'
13'
3'
12'
76'
PAVEMENT
BASE COURSE
CONCRETE CURB AND GUTTER
TRUCK APRON
CONCRETE CURB
LANDSCAPED AREA
PROPOSED TYPICAL SECTION
WIS 96 ROUNDABOUT