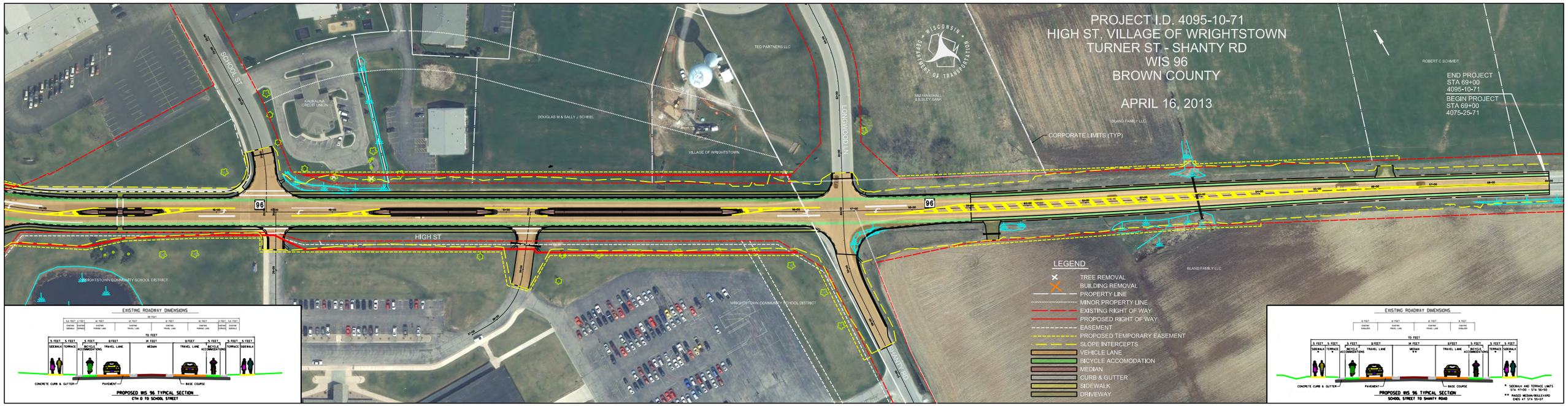
PROJECT I.D. 4095-10-71
HIGH ST, VILLAGE OF WRIGHTSTOWN
TURNER ST - SHANTY RD
WIS 96
BROWN COUNTY
APRIL 16, 2013
END PROJECT
STA 69+00
4095-10-71
BEGIN PROJECT
STA 69+00
4075-25-71
SCHOOL ST
HIGH ST
LONGWOOD LN
SHANTY RD
96
CORPORATE LIMITS (TYP)
TED PARTNERS LLC
DOUGLAS M & SALLY J SCHEEL
VILLAGE OF WRIGHTSTOWN
KAUKAUNA CREDIT UNION
WRIGHTSTOWN COMMUNITY SCHOOL DISTRICT
BLAND FAMILY LLC
ROBERT C SCHMIDT
LEGEND
TREE REMOVAL
BUILDING REMOVAL
PROPERTY LINE
MINOR PROPERTY LINE
EXISTING RIGHT OF WAY
PROPOSED RIGHT OF WAY
EASEMENT
PROPOSED TEMPORARY EASEMENT
SLOPE INTERCEPTS
VEHICLE LANE
BICYCLE ACCOMODATION
MEDIAN
CURB & GUTTER
SIDEWALK
DRIVEWAY
EXISTING ROADWAY DIMENSIONS
PROPOSED WIS 96 TYPICAL SECTION
CTH D TO SCHOOL STREET
PROPOSED WIS 96 TYPICAL SECTION
SCHOOL STREET TO SHANTY ROAD