Midway Road and Appleton Road

WIS 441 | Tri-County Project

2013-06-12

- LOCAL TRAFFIC
- REGIONAL TRAFFIC
- PROPOSED EASEMENT
- PROPOSED R/W
- RETAINING WALL
- NOISE WALL
- EXISTING STRUCTURE TO REMAIN
- STRUCTURE
- RAILROAD CROSSING
- GRASS TERRACE
- CONCRETE ISLAND
- RELOCATION
- STORMWATER POND
- SIDEWALK/PEDESTRIAN ACCOMMODATION
- ROADWAY OBLITERATION

N

SCALE, FEET 0 100 200

NOTE: All designs shown are preliminary. The final locations of all facilities - including pedestrian/bike accommodations, noise walls and proposed right of way - are still being developed.

441 TRI-COUNTY EXPANSION

WISCONSIN DEPARTMENT OF TRANSPORTATION
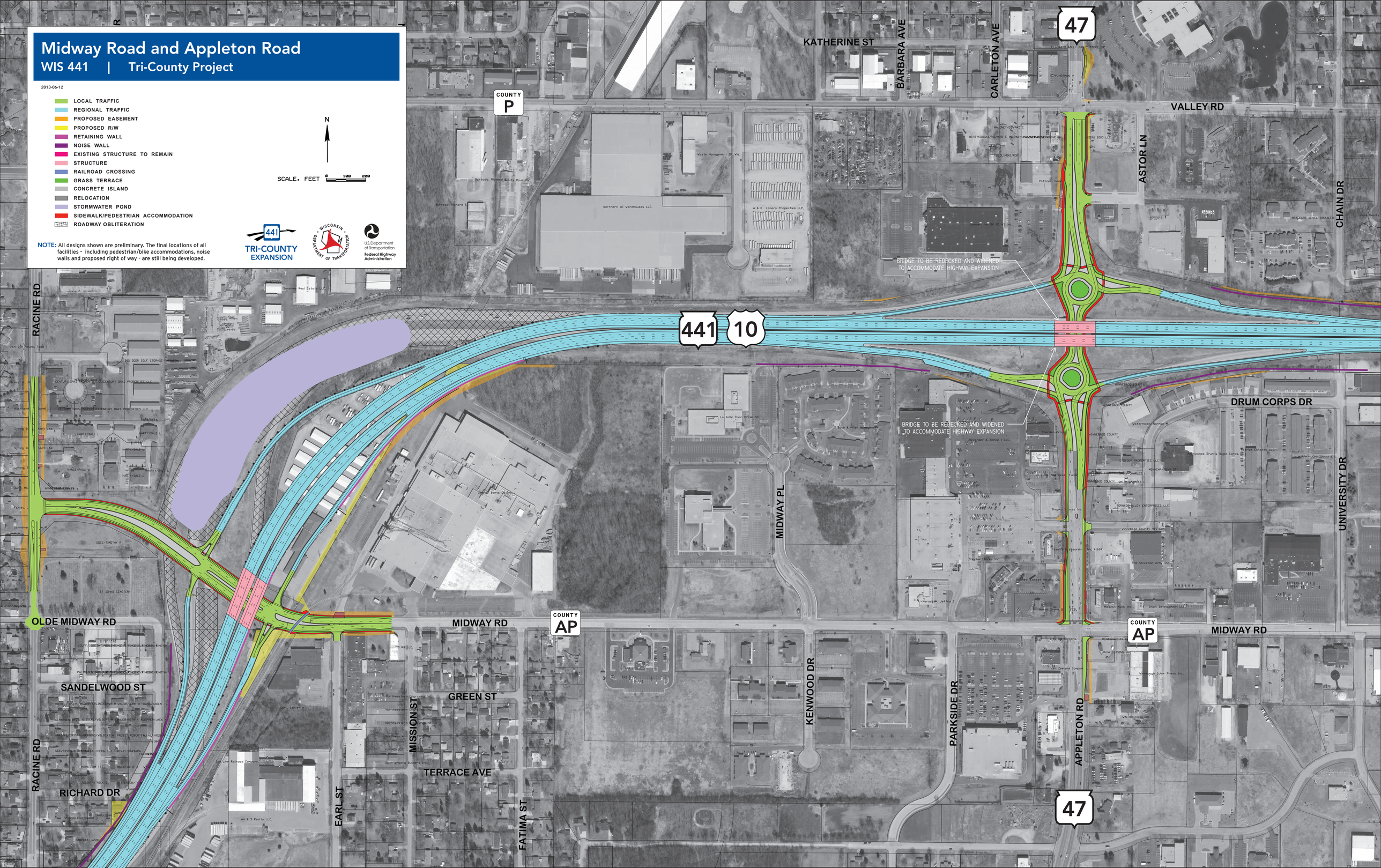
U.S. Department of Transportation Federal Highway Administration