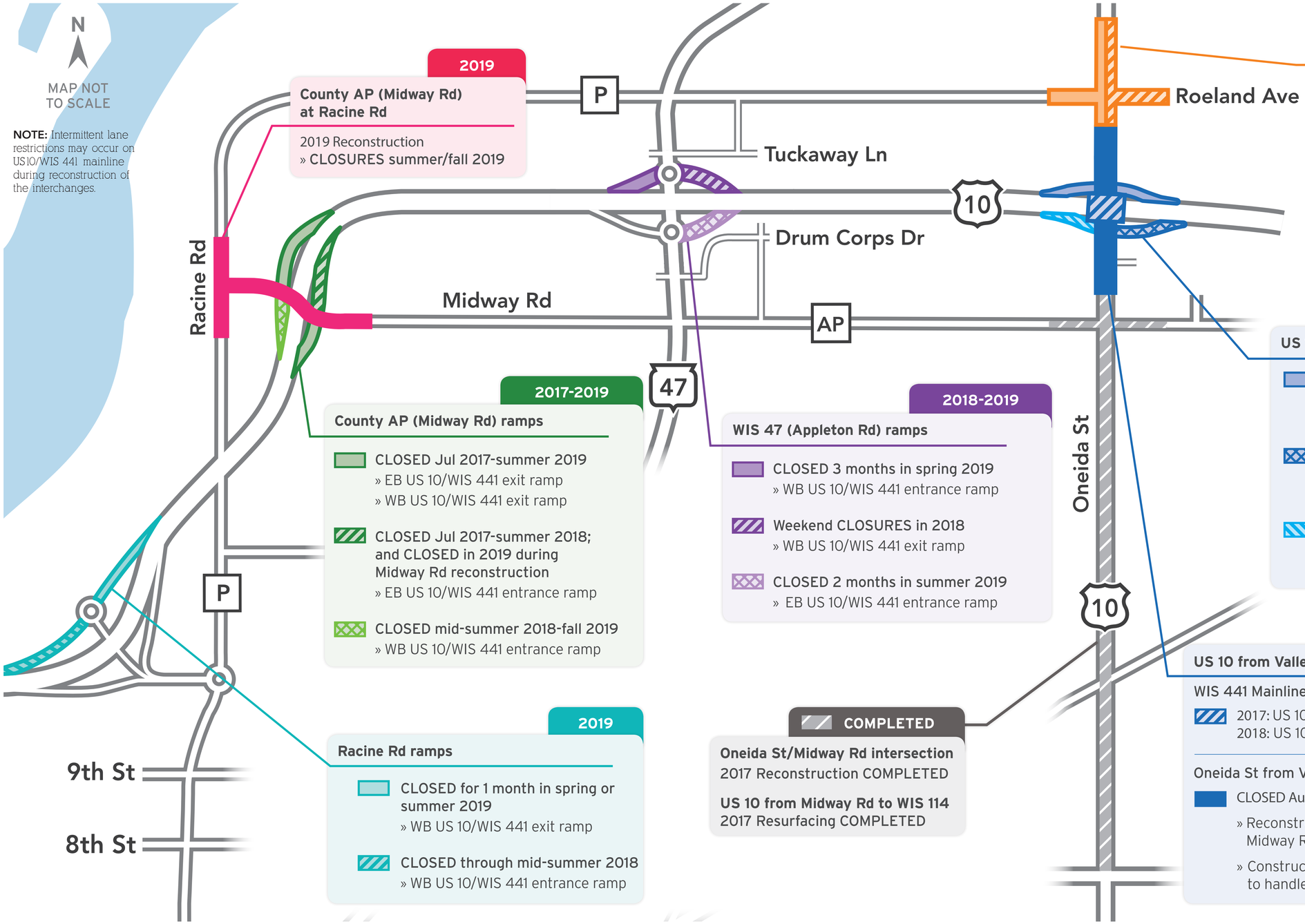

NOTE: Intermittent lane restrictions may occur on US10/WIS 441 mainline during reconstruction of the interchanges.

2019

County AP (Midway Rd) at Racine Rd

2019 Reconstruction
» CLOSURES summer/fall 2019

2017-2019

County AP (Midway Rd) ramps

- CLOSED Jul 2017-summer 2019
  - » EB US 10/WIS 441 exit ramp
  - » WB US 10/WIS 441 exit ramp
- CLOSED Jul 2017-summer 2018; and CLOSED in 2019 during Midway Rd reconstruction
  - » EB US 10/WIS 441 entrance ramp
- CLOSED mid-summer 2018-fall 2019
  - » WB US 10/WIS 441 entrance ramp

2019

Racine Rd ramps

- CLOSED for 1 month in spring or summer 2019
  - » WB US 10/WIS 441 exit ramp
- CLOSED through mid-summer 2018
  - » WB US 10/WIS 441 entrance ramp

2018-2019

WIS 47 (Appleton Rd) ramps

- CLOSED 3 months in spring 2019
  - » WB US 10/WIS 441 entrance ramp
- Weekend CLOSURES in 2018
  - » WB US 10/WIS 441 exit ramp
- CLOSED 2 months in summer 2019
  - » EB US 10/WIS 441 entrance ramp

COMPLETED

Oneida St/Midway Rd intersection
2017 Reconstruction COMPLETED

US 10 from Midway Rd to WIS 114
2017 Resurfacing COMPLETED

APR-JUN 2018

Oneida St/Valley Rd intersection

- » Partial intersection CLOSURE
- » Maintain north-south traffic (one lane in each direction)
  - Stage 1 (Apr-May 2018): Western half of intersection and Oneida St CLOSED
  - Stage 2 (May-Jun 2018): Eastern half of intersection and Oneida St CLOSED

2018-2019

US 10 (Oneida St) ramps

- CLOSED July-Nov 2018
  - » WB US 10/WIS 441 entrance ramp
  - » WB US 10/WIS 441 exit ramp
- CLOSED Aug-Nov 2018; and CLOSED 3 months in spring/summer 2019
  - » EB US 10/WIS 441 entrance ramp
- CLOSED Aug-Nov 2018; and CLOSED 2 months in summer 2019
  - » EB US 10/WIS 441 exit ramp

2017-2019

US 10 from Valley Rd/Roeland Ave to Midway Rd

WIS 441 Mainline and Oneida St

- 2017: US 10/WIS 441 bridge widening COMPLETED
- 2018: US 10/WIS 441 bridge staining

Oneida St from Valley Rd/Roeland Ave to Midway Rd

- CLOSED Aug-Nov 2018 for reconstruction
  - » Reconstruct Oneida Street from Valley Road to Midway Road
  - » Construct a Diverging Diamond Interchange (DDI) to handle large volumes of US 10 ramp traffic

2018–2019 CONSTRUCTION and CLOSURES

WIS 441 Tri-County Expansion Project

2017-12-15

Wisconsin Department of Transportation
U.S. Department of Transportation Federal Highway Administration
441 TRI-COUNTY EXPANSION