

PROJECT ID 4140-19-73  
GIBALTAR - SISTER BAY  
DOOR COUNTY

WIS 42  
GIBALTAR SIDEWALK EXTENSION  
CONSTRUCTION UPDATE MEETING  
05-06-2019

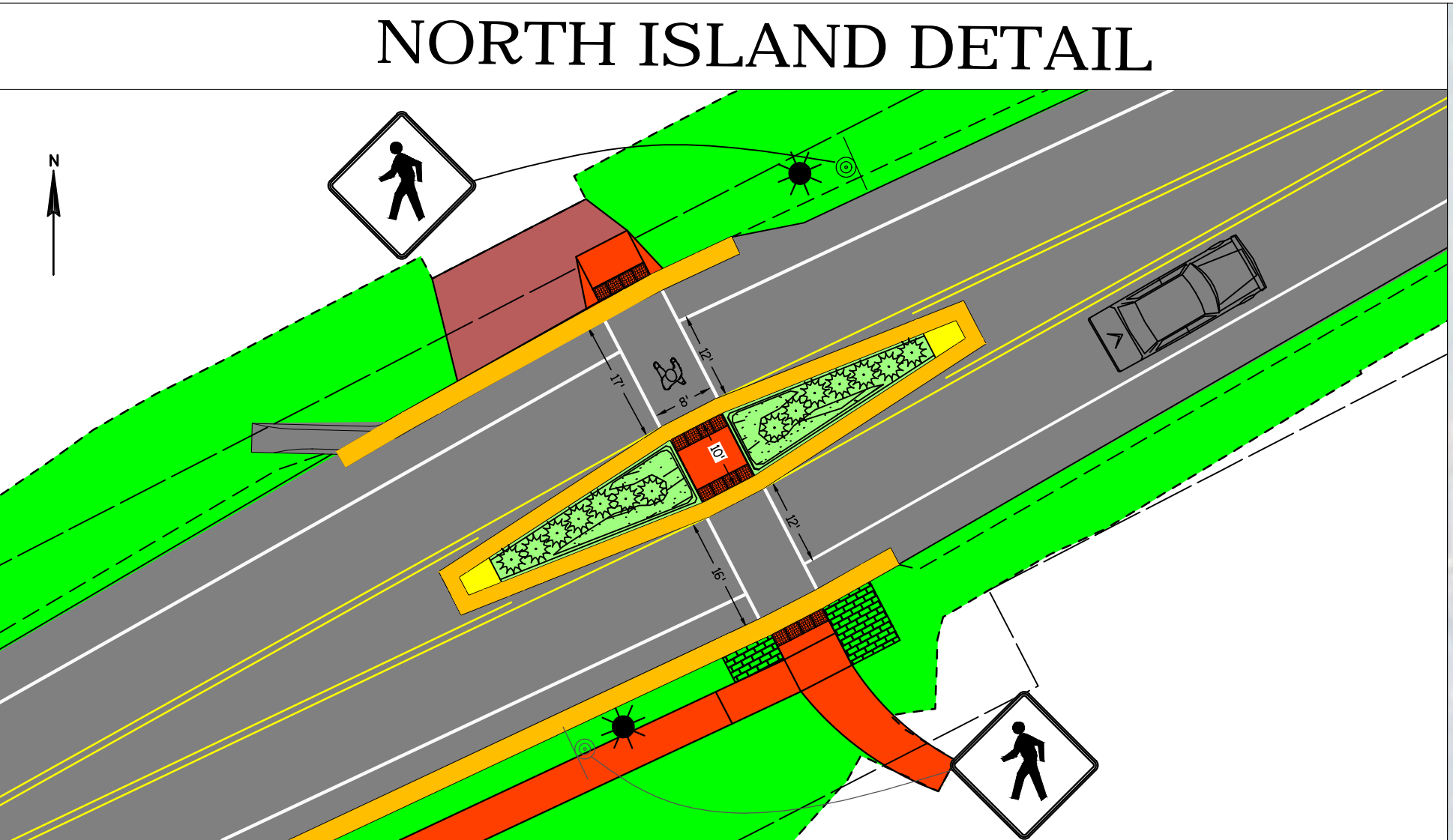
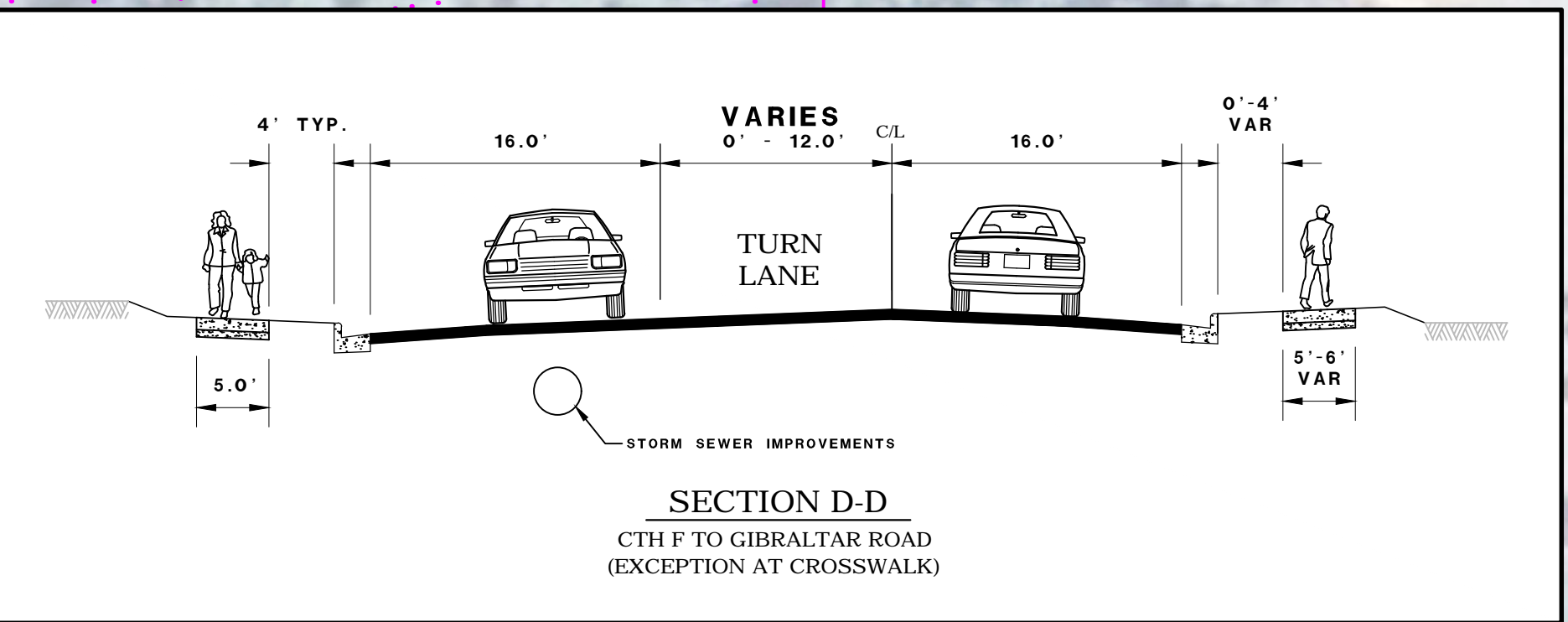
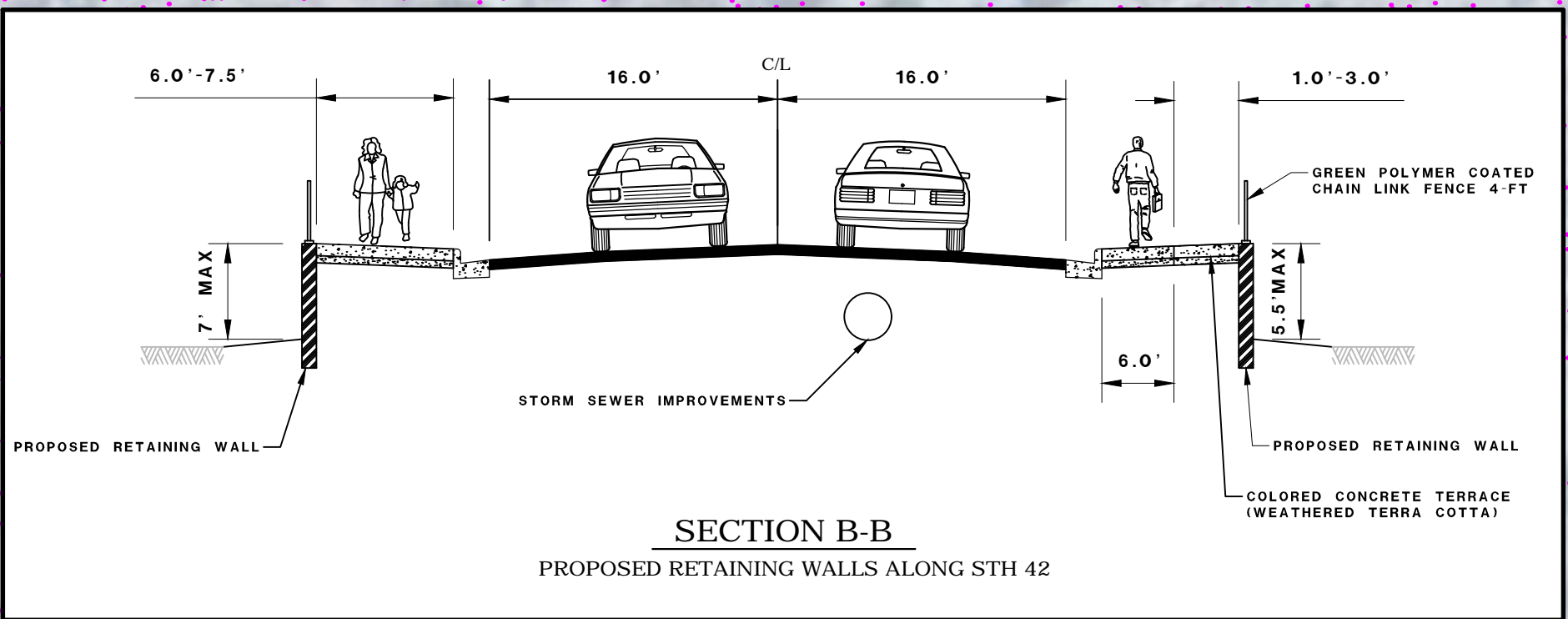
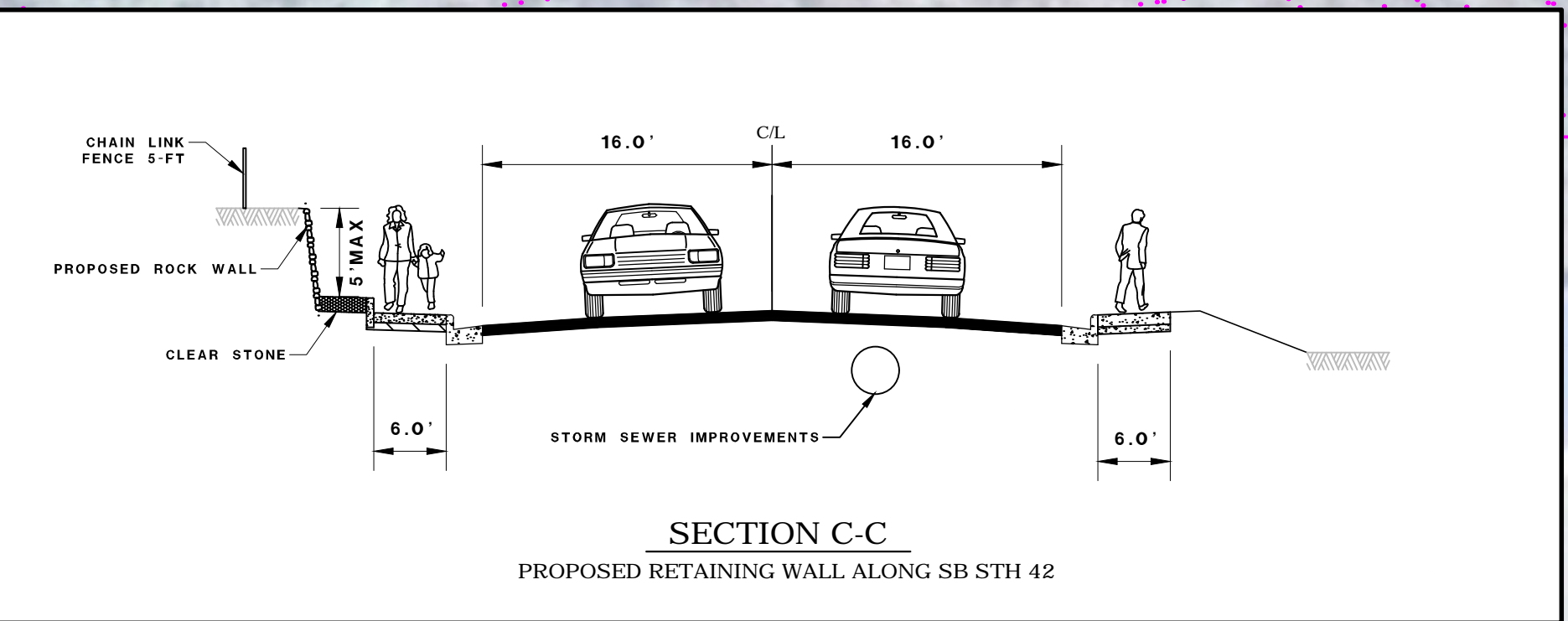
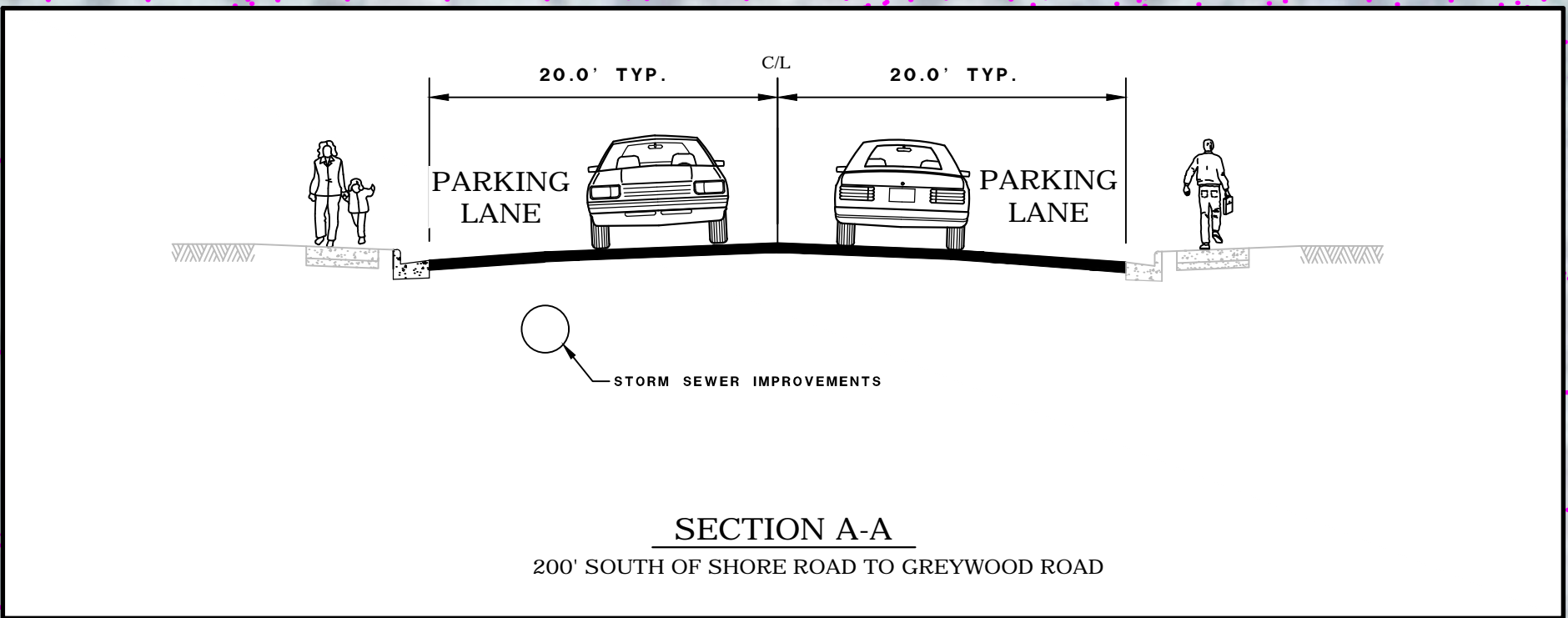
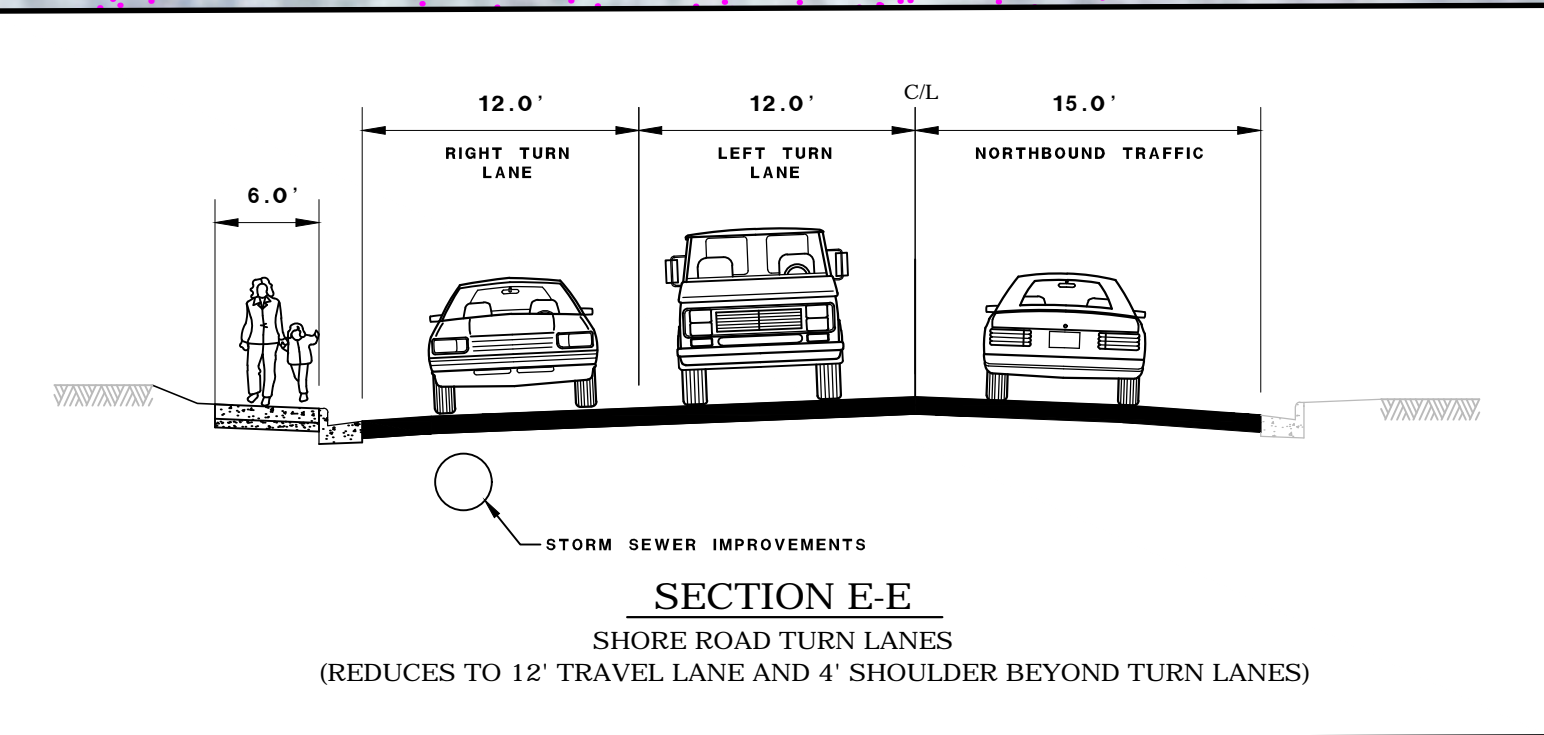

(REFER TO NORTH ISLAND DETAIL)

42

SOUTH ISLAND DETAIL


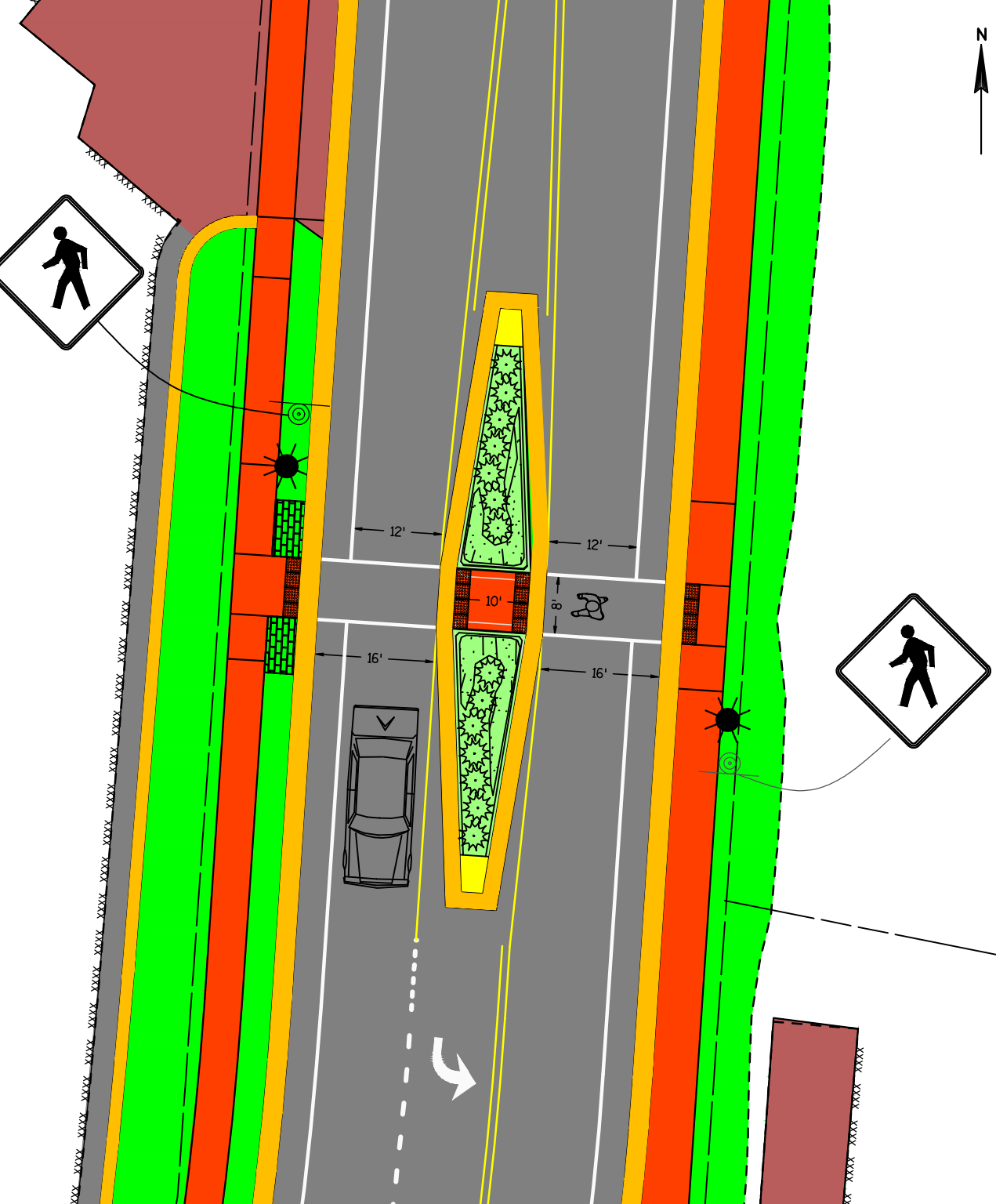

LEGEND

- |                           |                            |
|---------------------------|----------------------------|
| PROPOSED ASPHALT PAVEMENT | EXISTING PROPERTY LINE     |
| PROPOSED DRIVEWAY         | EXISTING RIGHT OF WAY      |
| PROPOSED SIDEWALK         | SLOPE INTERCEPT            |
| PROPOSED CURB & GUTTER    | PARK AND RECREATIONAL AREA |
| PROPOSED ISLAND           | PROPOSED LIGHTING          |
| PROPOSED RETAINING WALL   | 0 100' 200'                |
| PROPOSED GRASS TERRACE    | SCALE, FEET                |