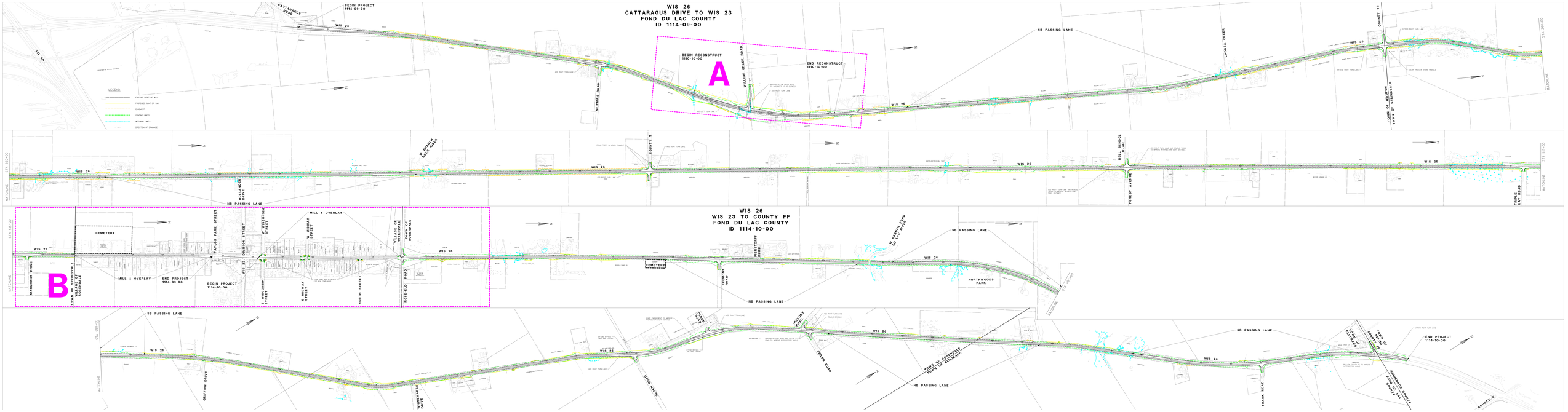
WIS 26
CATTARAGUS DRIVE TO WIS 23
FOND DU LAC COUNTY
ID 1114-09-00
BEGIN PROJECT
1114-09-00
CATTARAGUS ROAD
WIS 26
BEGIN RECONSTRUCT
1110-10-00
A
WILLOW CREEK ROAD
END RECONSTRUCT
1110-10-00
NEITMAN ROAD
SB PASSING LANE
LADOGA CREEK
COUNTY TC
TOWN OF WAUPUN
TOWN OF SPRINGVALE
LEGEND
EXISTING RIGHT OF WAY
PROPOSED RIGHT OF WAY
EASEMENT
GRADING LIMITS
WETLAND LIMITS
DIRECTION OF DRAINAGE
STA 260+00
STA 250+00
MATCHLINE
W BRANCH ROCK RIVER
COUNTY T
BELL SCHOOL ROAD
HOLLANDER DRIVE
FOREST AVENUE
TRUPLE KAY ROAD
NB PASSING LANE
WIS 26
WIS 23 TO COUNTY FF
FOND DU LAC COUNTY
ID 1114-10-00
CEMETERY
MILL & OVERLAY
TAYLOR PARK STREET
DIVISION STREET
W WISCONSIN STREET
W MIDWAY STREET
VILLAGE OF ROSENDALE
TOWN OF ROSENDALE
MARCHANT DRIVE
B
TOWN OF SPRINGVALE
VILLAGE OF ROSENDALE
END PROJECT
1114-09-00
BEGIN PROJECT
1114-10-00
WIS 23
E WISCONSIN STREET
E MIDWAY STREET
NORTH STREET
ROSE ELD ROAD
PIERSTORFF ROAD
FREMONT ROAD
W BRANCH FOND DU LAC RIVER
NORTHWOODS PARK
STA 690+00
GRIFFITH DRIVE
WHITEMARSH DRIVE
GLOEN ROAD
HICKORY ROAD
SELLER ROAD
TOWN OF ROSENDALE
TOWN OF ELDORADO
FRANK ROAD
TOWN OF ELDORADO
TOWN OF COUNTY FF
WINNEBAGO COUNTY
FOND DU LAC COUNTY
COUNTY C