# WIS 23 Project

Project ID 1440-13/15-00

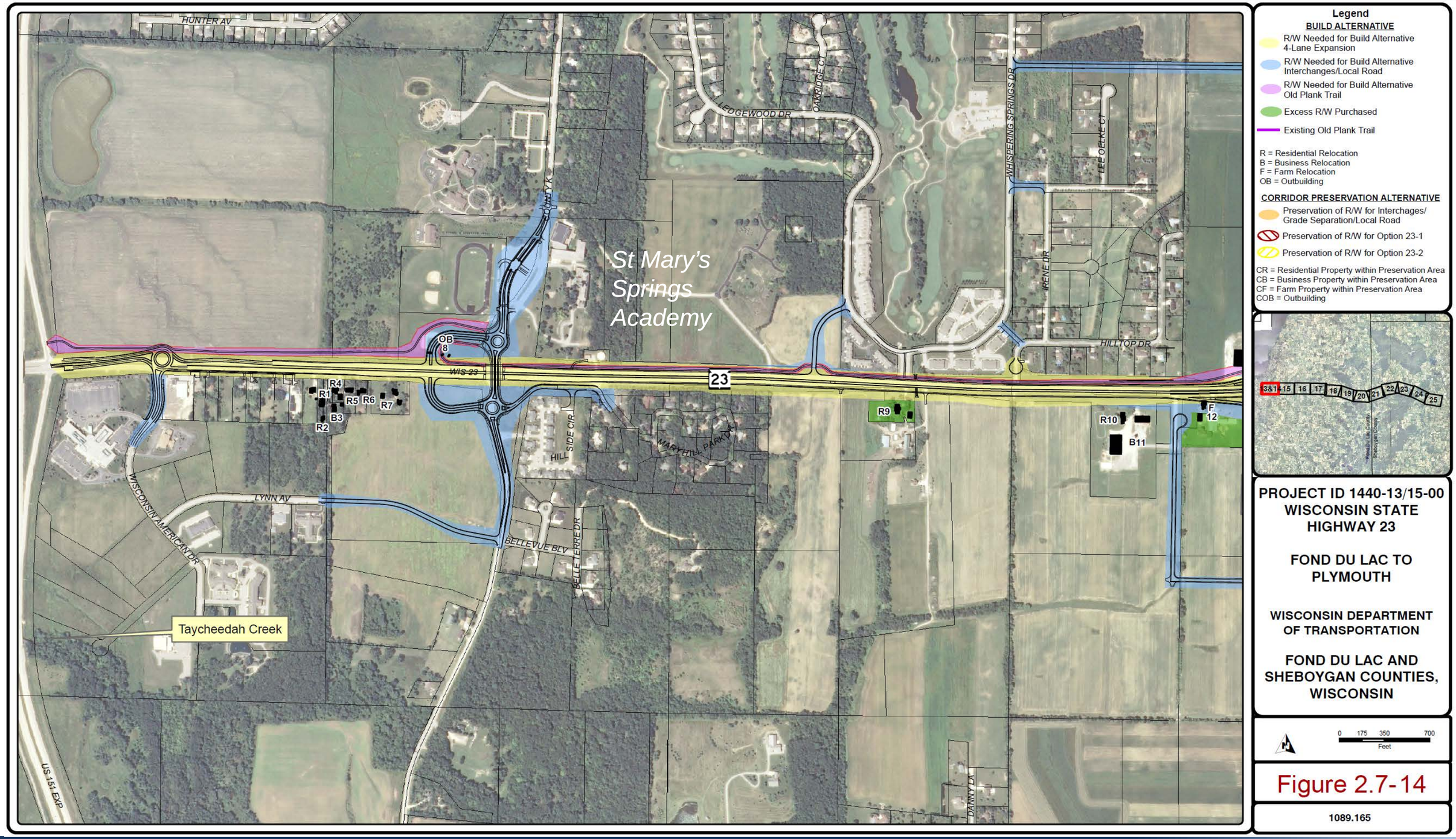

# WIS 23 Project

Project ID 1440-13/15-00

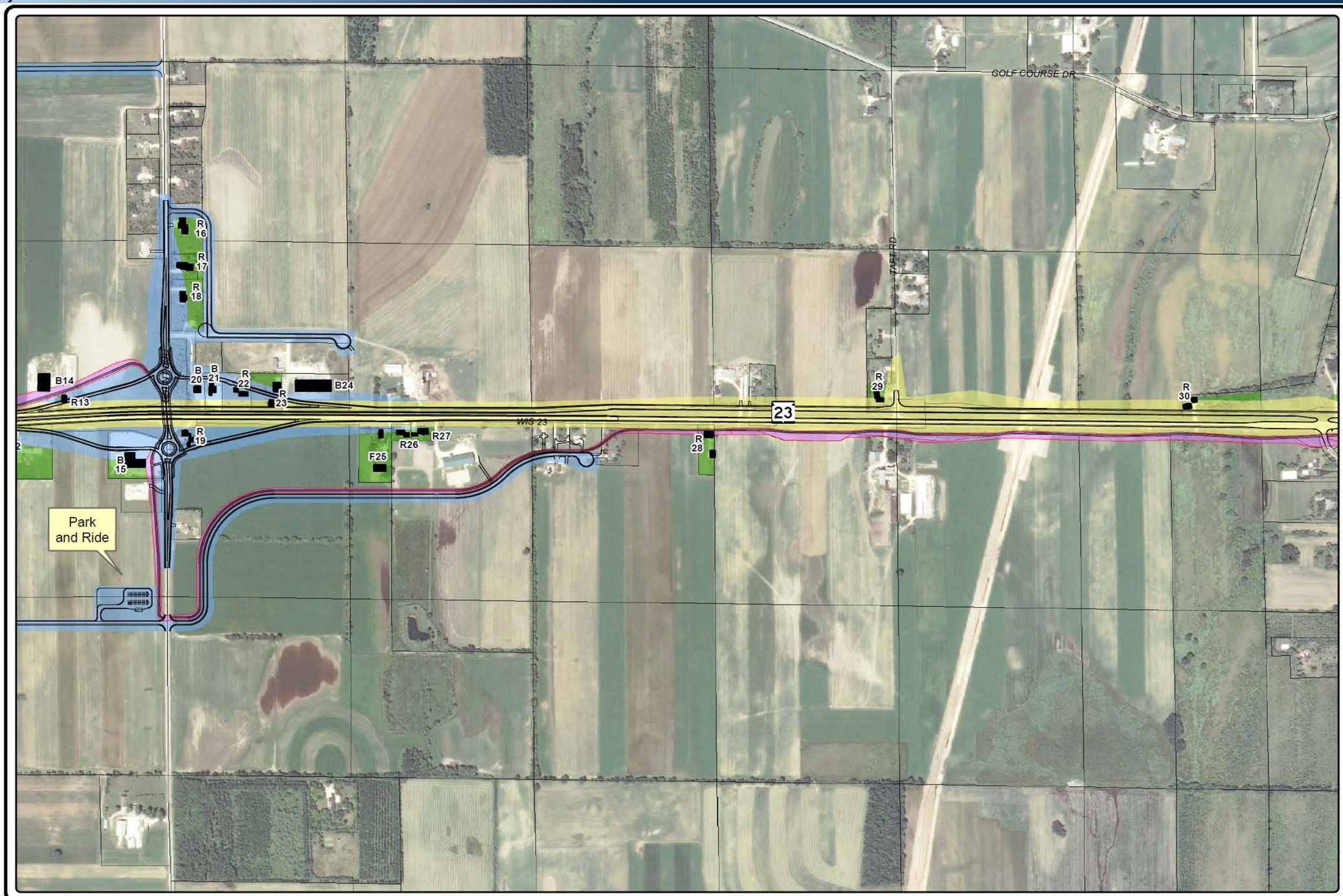


**Legend**

**BUILD ALTERNATIVE**

- R/W Needed for Build Alternative 4-Lane Expansion
- R/W Needed for Build Alternative Interchanges/Local Road
- R/W Needed for Build Alternative Old Plank Trail
- Excess R/W Purchased
- Existing Old Plank Trail

R = Residential Relocation
B = Business Relocation
F = Farm Relocation
OB = Outbuilding

**CORRIDOR PRESERVATION ALTERNATIVE**

- Preservation of R/W for Interchages/ Grade Separation/Local Road
- Preservation of R/W for Option 23-1
- Preservation of R/W for Option 23-2

CR = Residential Property within Preservation Area
CB = Business Property within Preservation Area
CF = Farm Property within Preservation Area
COB = Outbuilding

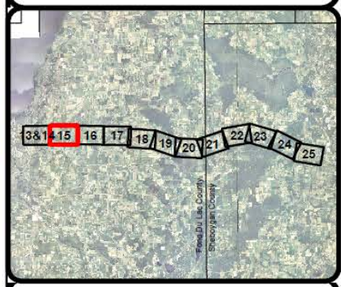


**PROJECT ID 1440-13/15-00**
**WISCONSIN STATE HIGHWAY 23**

**FOND DU LAC TO PLYMOUTH**

**WISCONSIN DEPARTMENT OF TRANSPORTATION**

**FOND DU LAC AND SHEBOYGAN COUNTIES, WISCONSIN**

0 175 350 700
Feet

Figure 2.7-15

1089.165

# WIS 23 Project

Project ID 1440-13/15-00

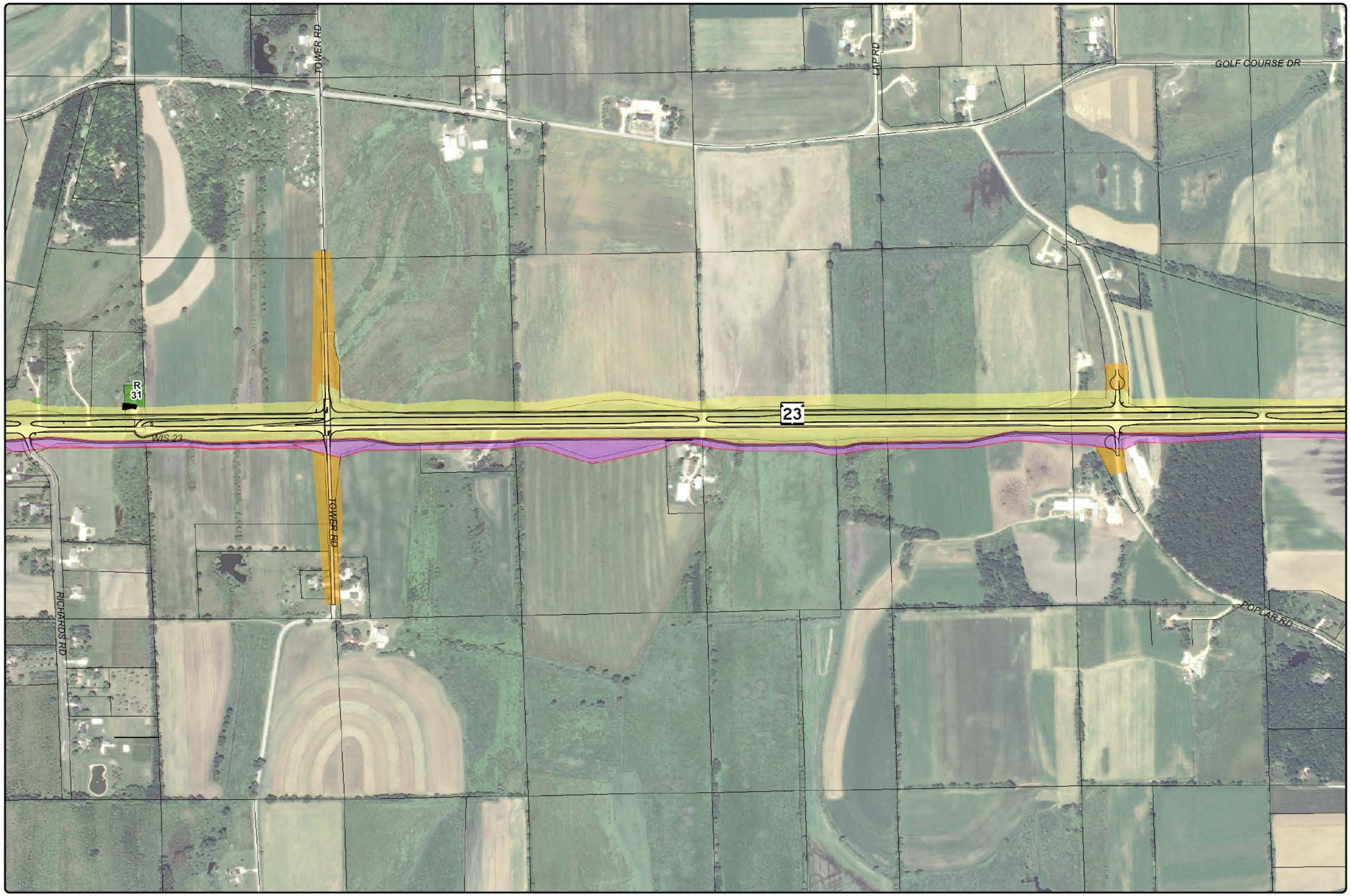


**Legend**

**BUILD ALTERNATIVE**

- R/W Needed for Build Alternative 4-Lane Expansion
- R/W Needed for Build Alternative Interchanges/Local Road
- R/W Needed for Build Alternative Old Plank Trail
- Excess R/W Purchased
- Existing Old Plank Trail

R = Residential Relocation
B = Business Relocation
F = Farm Relocation
OB = Outbuilding

**CORRIDOR PRESERVATION ALTERNATIVE**

- Preservation of R/W for Interchages/ Grade Separation/Local Road
- Preservation of R/W for Option 23-1
- Preservation of R/W for Option 23-2

CR = Residential Property within Preservation Area
CB = Business Property within Preservation Area
CF = Farm Property within Preservation Area
COB = Outbuilding

**PROJECT ID 1440-13/15-00**
**WISCONSIN STATE HIGHWAY 23**

**FOND DU LAC TO PLYMOUTH**

**WISCONSIN DEPARTMENT OF TRANSPORTATION**

**FOND DU LAC AND SHEBOYGAN COUNTIES, WISCONSIN**

0 175 350 700
Feet

Figure 2.7-16

1089.165

# WIS 23 Project

Project ID 1440-13/15-00

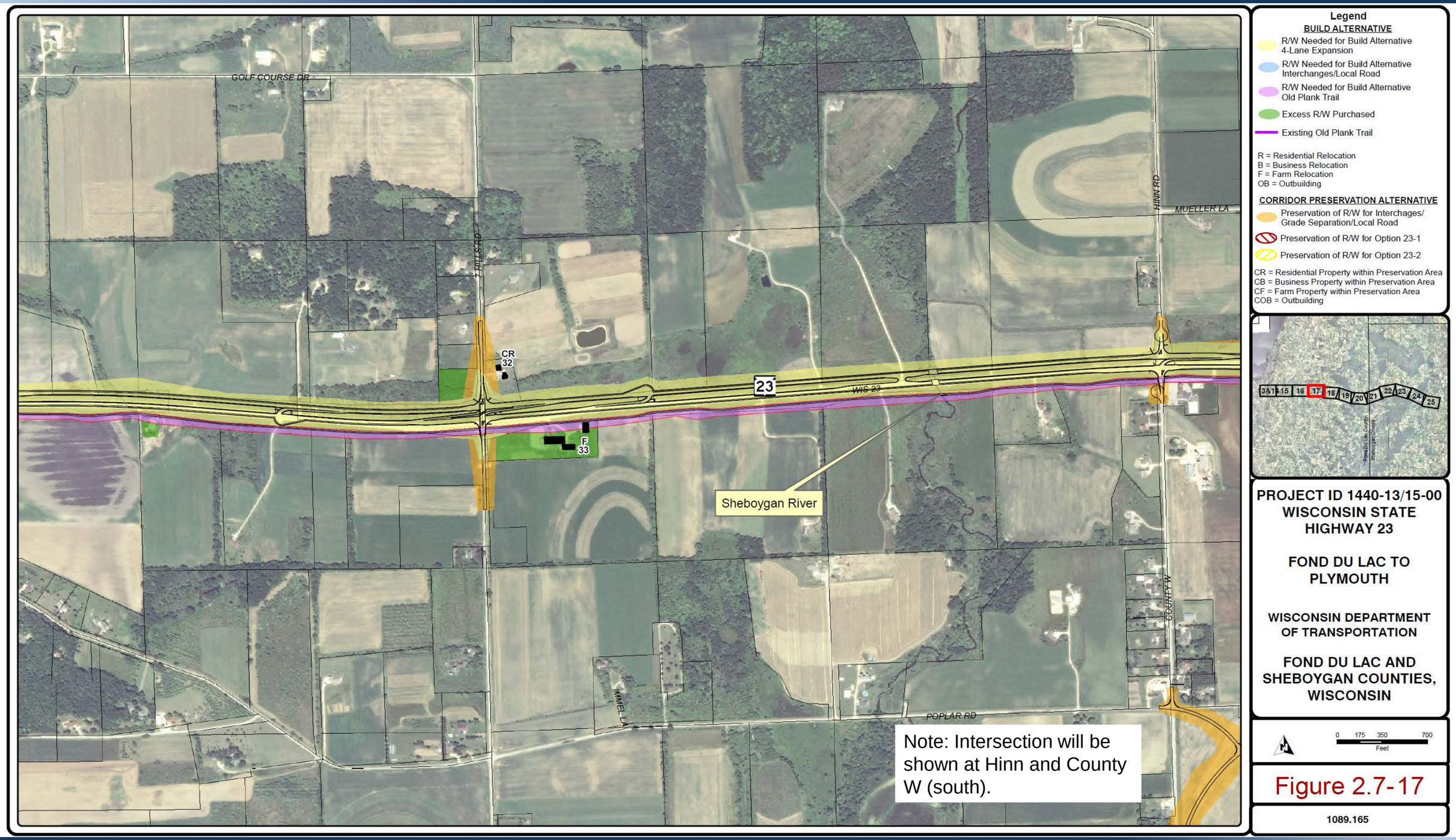


Note: Intersection will be shown at Hinn and County W (south).