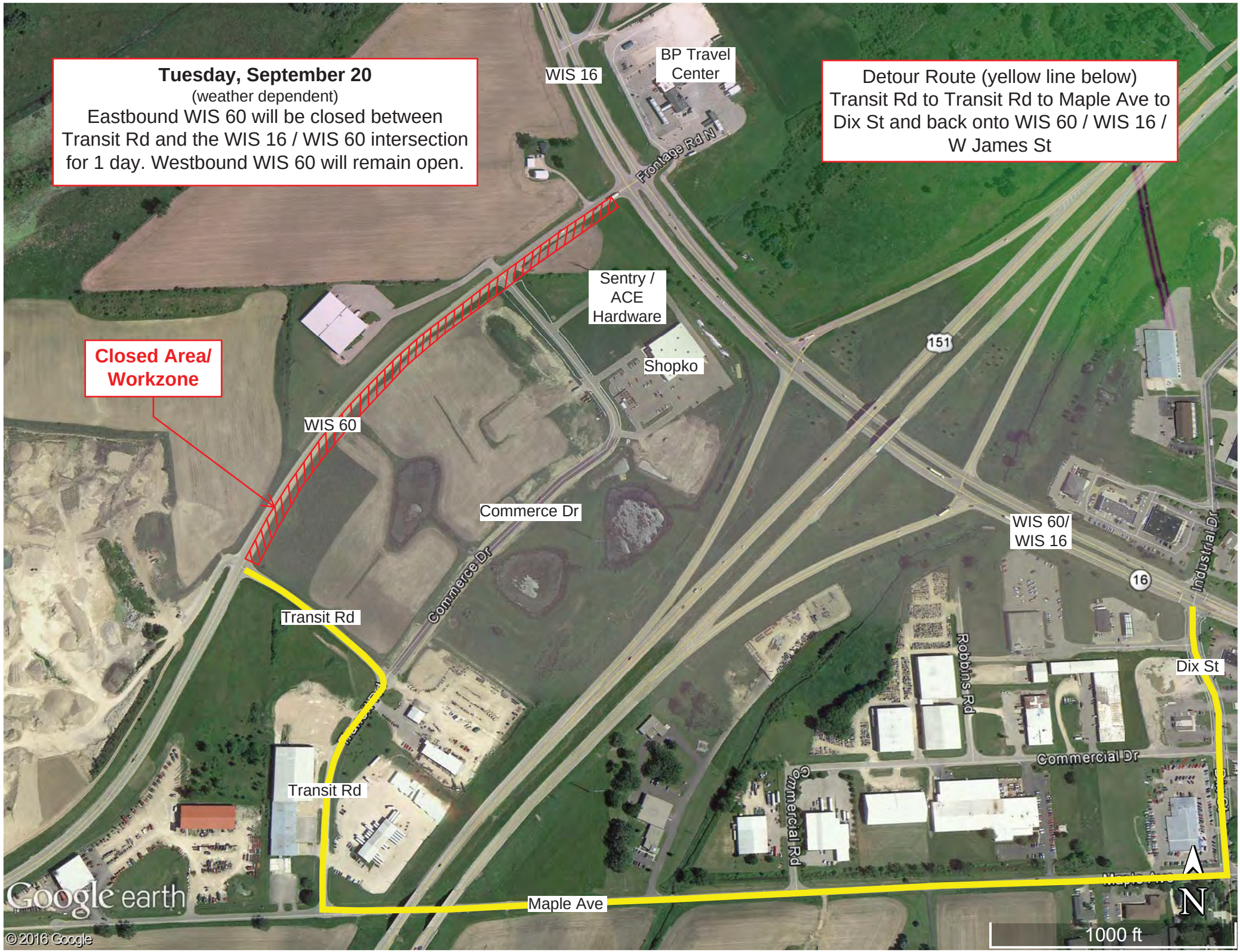
Tuesday, September 20
(weather dependent)
Eastbound WIS 60 will be closed between Transit Rd and the WIS 16 / WIS 60 intersection for 1 day. Westbound WIS 60 will remain open.
Detour Route (yellow line below)
Transit Rd to Transit Rd to Maple Ave to Dix St and back onto WIS 60 / WIS 16 / W James St
Closed Area/ Workzone
WIS 16
BP Travel Center
Frontage Rd N
Sentry / ACE Hardware
Shopko
151
WIS 60
Commerce Dr
Commerce Dr
WIS 60/ WIS 16
16
Industrial Dr
Transit Rd
Transit Rd
Robbins Rd
Dix St
Commercial Dr
Commercial Rd
Maple Ave
N
1000 ft
Google earth
© 2016 Google