

# West Waukesha Bypass

## PROJECT UPDATE



OCTOBER 2018

Phase 2 of the West Waukesha Bypass has commenced with the completion of tree clearing from WIS 59 to Summit Avenue. Additionally, earth moving activities have begun from WIS 59 to the north.

Work in 2018 will include grading, storm sewer and bridge construction. This work will be primarily on the new roadway alignment from Genesee to Kame Terrace and outside the existing roadway on Genesee and will have minimal impacts to existing roadways. Additional updates will be provided as the project progresses and further impacts take place in early 2019. Project completion is scheduled for late fall of 2019.

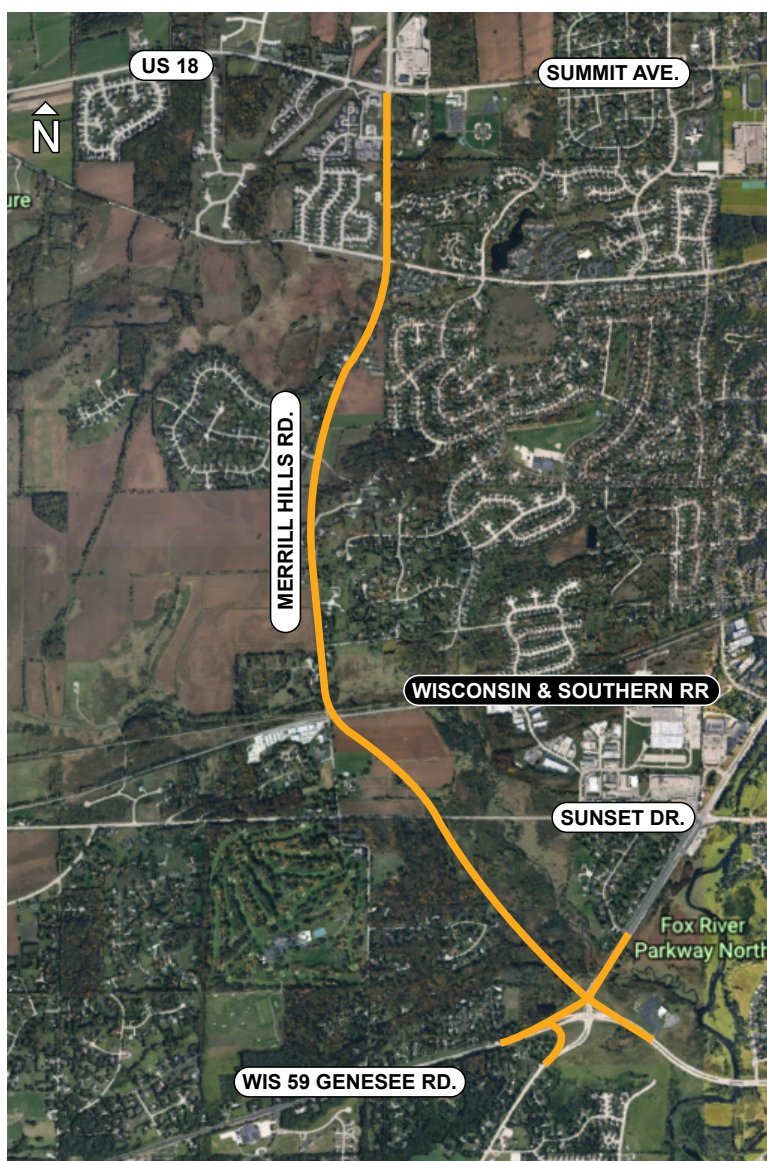

*Phase 2 Project Limits*

### CONTACTS:

**John Kanzenbach, Construction PM**  
John.Kanzenbach@dot.wi.gov  
(262) 548-6467

**Brad Bacilek, Project Leader**  
BBacilek@benesch.com  
(414) 305-5275

**Heather Weber, Construction Communications**  
heatherweber@gmoxie.com  
(414) 704-6422

