10-11-2018

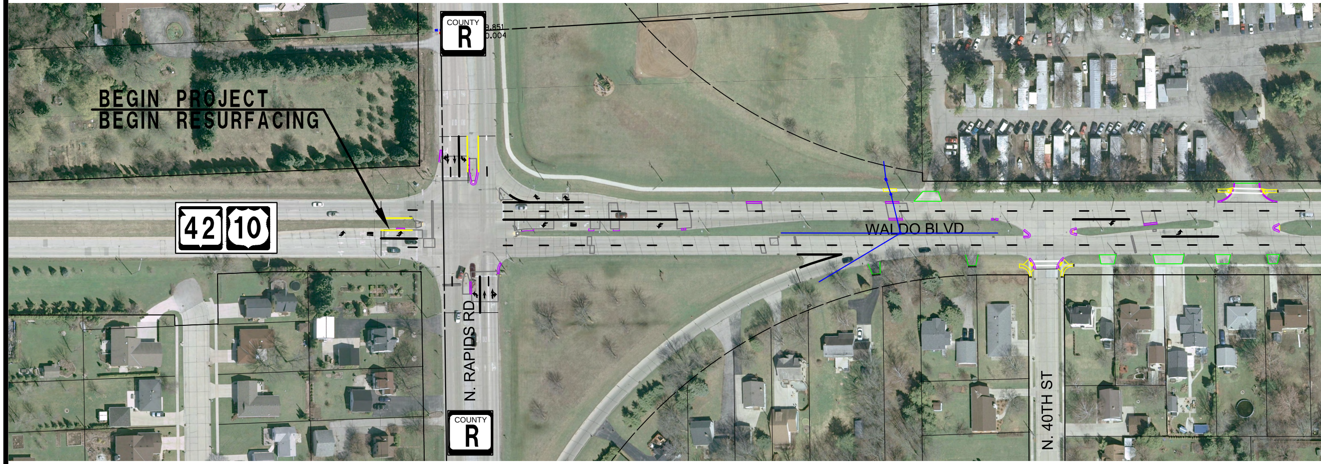
BEGIN PROJECT
BEGIN RESURFACING
COUNTY R
9.851
0.004
42
10
N. RAPIDS RD
COUNTY R
WALDO BLVD
N. 40TH ST

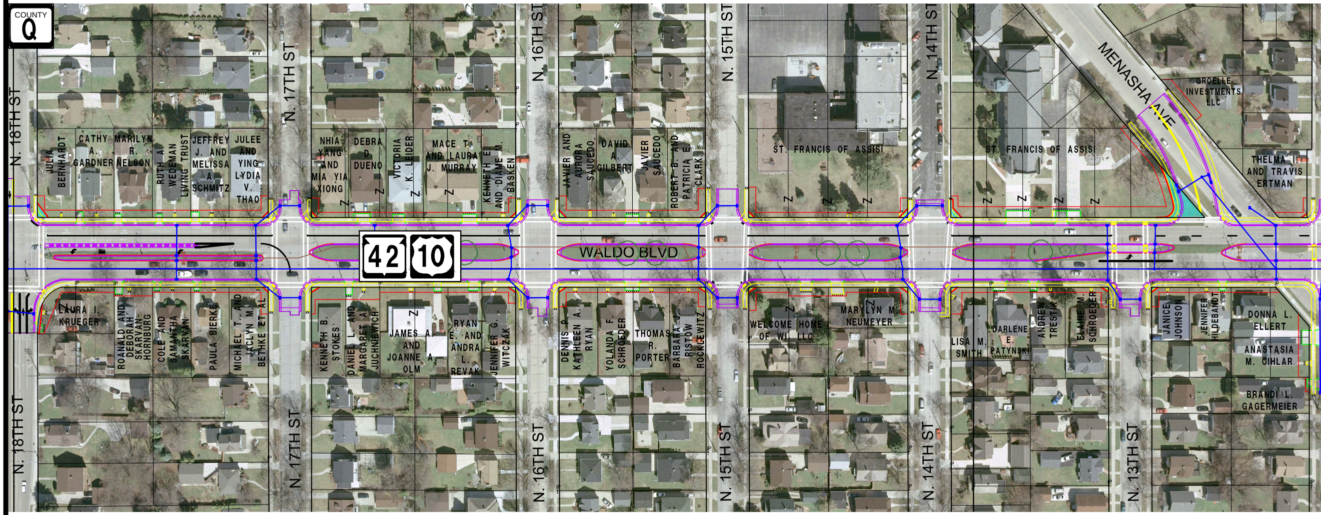
COUNTY Q
N. 18TH ST
JULIA BERNHARDT
CATHY A. GARDNER
MARILYN R. NELSON
RUTH A. WEDEMAN LIVING TRUST
JEFFREY J. AND MELISSA A. SCHMITZ
JULEE AND YING LYDIA V. THAO
N. 17TH ST
NHIA YANG AND MIA YIA XIONG
DEBRA D. DUENO
VICTORIA K. LEIDER
MACE T. AND LAURA J. MURRAY
KENNETH E. AND DIAME M. BASKEN
N. 16TH ST
JAVIER AND AURORA SAUCEDO
DAVID A. GILBERT
JAVIER SAUCEDO
ROBERT B. AND PATRICIA E. CLARK
N. 15TH ST
ST. FRANCIS OF ASSISI
N. 14TH ST
ST. FRANCIS OF ASSISI
MENASHA AVE
GROELLE INVESTMENTS LLC
THELMA I. AND TRAVIS ERTMAN
42
10
WALDO BLVD
LAURA I. KRUEGER
ROANALD AND DEBORAH SKARVAN-HORNBURG
COLE AND SAMANTHA SKARVAN
PAULA BIERKE
MICHAEL T. AND JACLYN M. BETHKE ET AL
KENNETH B. STOKES
DANIEL L. AND MARGARET A. JUCHNIEWICH
JAMES A. AND JOANNE A. OLM
RYAN E. AND ANDRA L. REVAK
JENNIFER G. WITCZAK
DENNIS P. KATHLEEN A. RYAN
YOLANDA F. SCHROEDER
THOMAS R. PORTER
BARBARA J. RISTOW ROCKLEWITZ
WELCOME HOME OF WI LLC
MARYLYN M. NEUMEYER
LISA M. SMITH
DARLENE E. PATYNSKI
ANDREW TRESTIK
ELAINE M. SCHROEDER
JANICE JOHNSON
JENNIFER HILDEBANDT
DONNA L. ELLERT
ANASTASIA M. CIHLAR
BRANDI L. GAGERMEIER
N. 18TH ST
N. 17TH ST
N. 16TH ST
N. 15TH ST
N. 14TH ST
N. 13TH ST

US 10/WIS 42 (

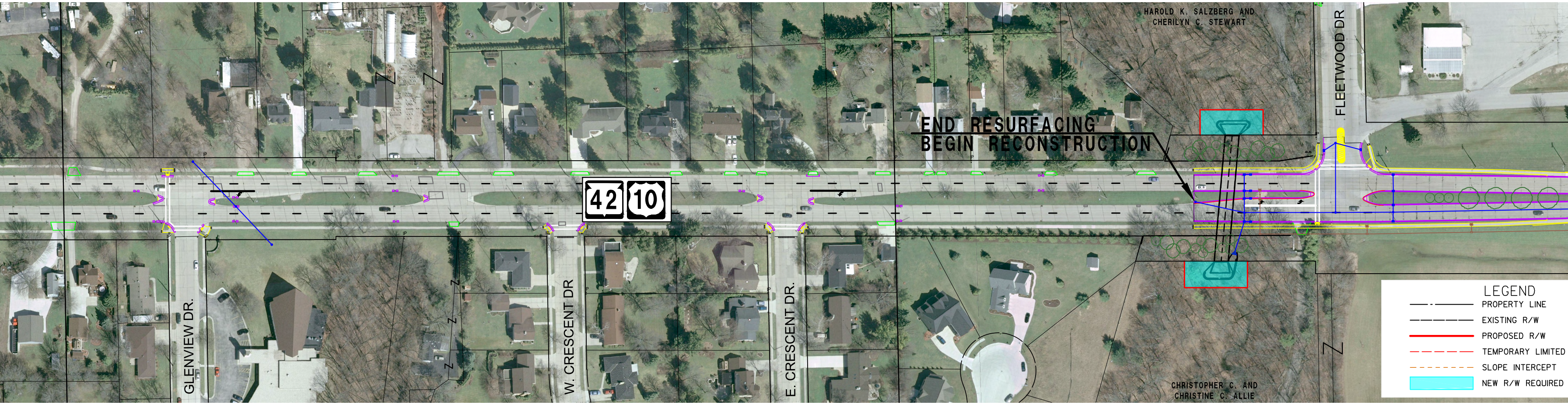
HAROLD K. SALZBERG AND
CHERILYN C. STEWART
FLEETWOOD DR
END RESURFACING
BEGIN RECONSTRUCTION
42
10
GLENVIEW DR.
W. CRESCENT DR
E. CRESCENT DR.
CHRISTOPHER C. AND
CHRISTINE C. ALLIE
LEGEND
PROPERTY LINE
EXISTING R/W
PROPOSED R/W
TEMPORARY LIMITED
SLOPE INTERCEPT
NEW R/W REQUIRED

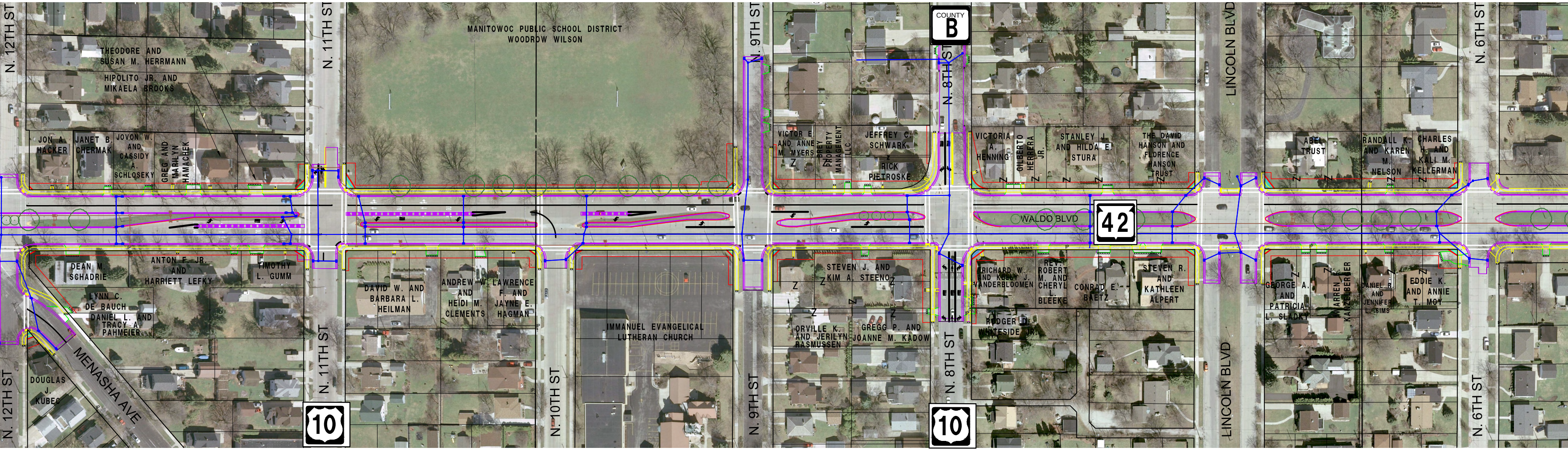
N. 12TH ST
N. 11TH ST
MANITOWOC PUBLIC SCHOOL DISTRICT
WOODROW WILSON
N. 9TH ST
COUNTY
B
N. 8TH ST
LINCOLN BLVD
N. 6TH ST
THEODORE AND
SUSAN M. HERRMANN
HIPOLITO JR. AND
MIKAELA BROOKS
JON A. HACKER
JANET B. CHERMAK
JOVON W. AND CASSIDY A. SCHLOSEKY
GREG AND MARILYN HAMACHEK
VICTOR E. AND ANNE M. MYERS
BREY PROPERTY MANAGEMENT LLC
JEFFREY C. SCHWARK
RICK PIETROSKE
VICTORIA A. HENNING
GILBERTO HERRERA JR.
STANLEY J. AND HILDA E. STURA
THE DAVID HANSON AND FLORENCE HANSON TRUST
ABEL TRUST
RANDALL K. AND KAREN M. NELSON
CHARLES H. AND KALI M. KELLERMAN
WALDO BLVD
42
DEAN M. SCHADRIE
ANTON F. JR. AND HARRIETT LEFKY
TIMOTHY L. GUMM
LYNN C. DE BAUCH
DANIEL L. AND TRACY A. PAHMEIER
DAVID W. AND BARBARA L. HEILMAN
ANDREW W. AND HEIDI M. CLEMENTS
LAWRENCE F. AND JAYNE E. HAGMAN
IMMANUEL EVANGELICAL LUTHERAN CHURCH
STEVEN J. AND KIM A. STEENO
ORVILLE K. AND JERILYN RASMUSSEN
GREGG P. AND JOANNE M. KADOW
RICHARD W. AND KELLY J. VANDERBLOOMEN
REV. ROBERT M. AND CHERYL L. BLEEKE
CONRAD E. BAETZ
STEVEN R. AND KATHLEEN ALPERT
RODGER D. WHITESIDE JR.
GEORGE A. AND PATRICIA L. SLADKY
WARREN KANZELBERGER
DANIEL R. AND JENNIFER L. SIMS
EDDIE K. AND ANNIE T. MOY
DOUGLAS J. KUBEC
MENASHA AVE
10
N. 10TH ST

US 10/WIS 42 (Waldo Boulevard),

(Waldo Boulevard)

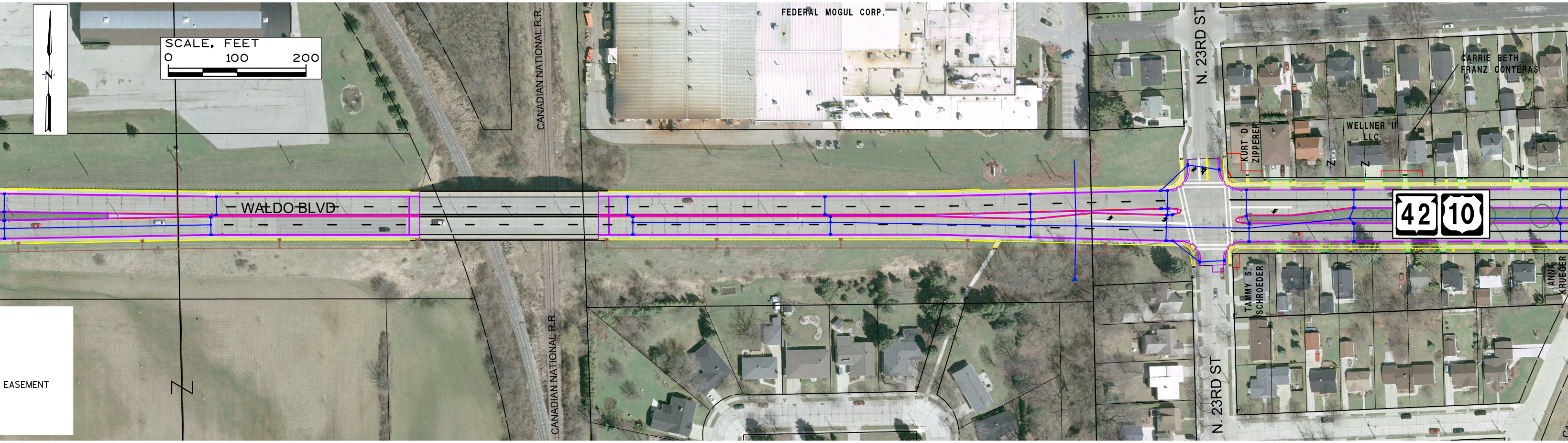
SCALE, FEET
0
100
200
N
FEDERAL MOGUL CORP.
CANADIAN NATIONAL R.R.
CANADIAN NATIONAL R.R.
WALDO BLVD
N. 23RD ST
N. 23RD ST
42
10
KURT D. ZIPPERER
WELLNER II LLC
CARRIE BETH FRANZ CONTERAS
TAMMY S. SCHROEDER
ANNA KRUEGER
EASEMENT

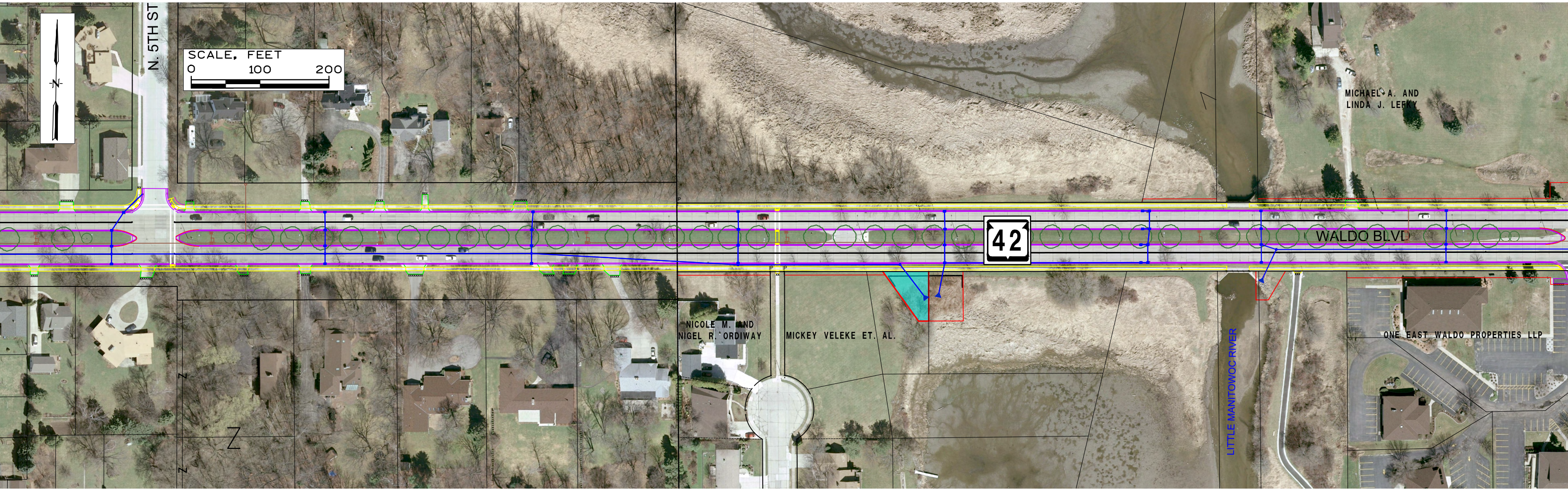
N. 5TH ST
SCALE, FEET
0
100
200
N
42
WALDO BLVD
IP
IP
NICOLE M. AND NIGEL R. ORDIWAY
MICKEY VELEKE ET. AL.
LITTLE MANITOWOC RIVER
MICHAEL A. AND LINDA J. LEFKY
ONE EAST WALDO PROPERTIES LLP

, City of Manitowoc, Manitowoc County

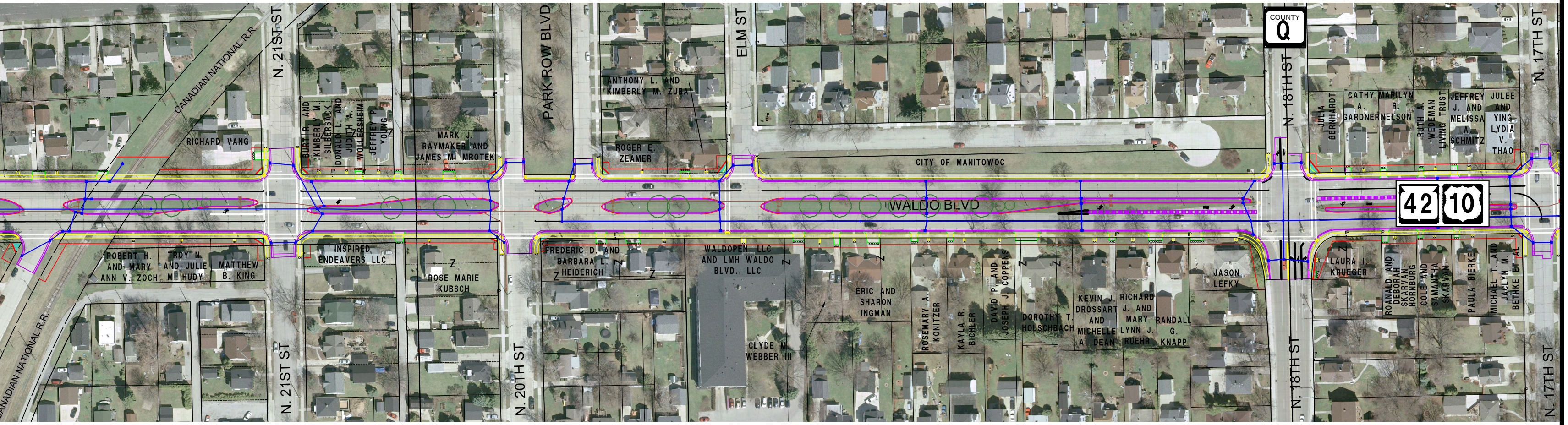
CANADIAN NATIONAL R.R.
N. 21ST ST
PARK ROW BLVD
ELM ST
COUNTY Q
N. 18TH ST
N. 17TH ST
RICHARD VANG
BURT R. AND KIMBERLY M. SILBERSACK
DONALD L. AND JUDITH A. WOLLERSHEIM
JEFFREY P. YOUNG
MARK J. RAYMAKER AND JAMES M. MROTEK
ANTHONY L. AND KIMBERLY M. ZUBA
ROGER E. ZEAMER
CITY OF MANITOWOC
JULIA BERNHARDT
CATHY A. GARDNER
MARILYN R. NELSON
RUTH A. WEDEMAN LIVING TRUST
JEFFREY J. AND MELISSA A. SCHMITZ
JULEE AND YING LYDIA V. THAO
WALDO BLVD
42
10
ROBERT H. AND MARY ANN V. ZOCH
TROY N. AND JULIE M. HUDY
MATTHEW B. KING
INSPIRED ENDEAVERS LLC
ROSE MARIE KUBSCH
FREDERIC D. AND BARBARA L. HEIDERICH
WALDOPEN, LLC AND LMH WALDO BLVD., LLC
CLYDE M. WEBBER III
ERIC AND SHARON INGMAN
ROSEMARY A. KONITZER
KAYLA R. BICHLER
DAVID P. AND JOSEPH J. COPPENS
DOROTHY T. HOLSCHBACH
KEVIN J. DROSSART AND MICHELLE A. DEAN
RICHARD J. AND MARY LYNN J. RUEHR
RANDALL G. KNAPP
JASON LEFKY
LAURA I. KRUEGER
ROANALD AND DEBORAH SKARVAN-HORNBURG
COLE AND SAMANTHA SKARVAN
PAULA BIERKE
MICHAEL T. AND JACLYN M. BETHKE ET AL
N. 20TH ST
CANADIAN NATIONAL R.R.

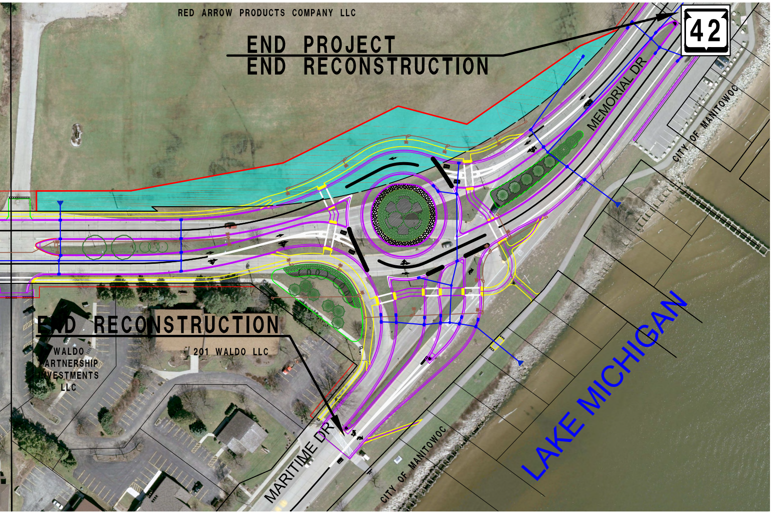
RED ARROW PRODUCTS COMPANY LLC
END PROJECT
END RECONSTRUCTION
42
MEMORIAL DR
CITY OF MANITOWOC
END RECONSTRUCTION
WALDO PARTNERSHIP INVESTMENTS LLC
201 WALDO LLC
MARITIME DR
CITY OF MANITOWOC
LAKE MICHIGAN

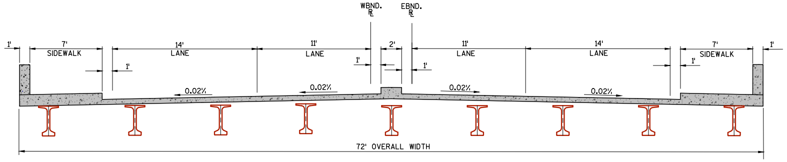
WBND. ℞
EBND. ℞
1'
7' SIDEWALK
1'
14' LANE
11' LANE
1'
2'
1'
11' LANE
14' LANE
7' SIDEWALK
1'
1'
0.02%
0.02%
0.02%
0.02%
72' OVERALL WIDTH

TYPICAL FINISHED SECTION – US 10/WIS 42 STRUCTURE OVER CN RAILROAD

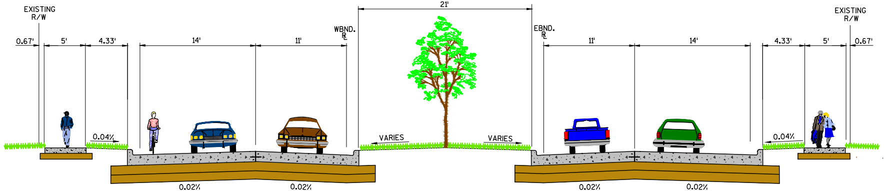
EXISTING R/W
0.67'
5'
4.33'
14'
11'
WBND. ℞
21'
EBND. ℞
11'
14'
4.33'
5'
0.67'
EXISTING R/W
0.04%
VARIES
VARIES
0.04%
0.02%
0.02%
0.02%
0.02%

TYPICAL FINISHED CROSS SECTION FOR US 10/WIS 42 (WALDO BOULEVARD)

4-LANE WITH BIKE ACCOMODATIONS