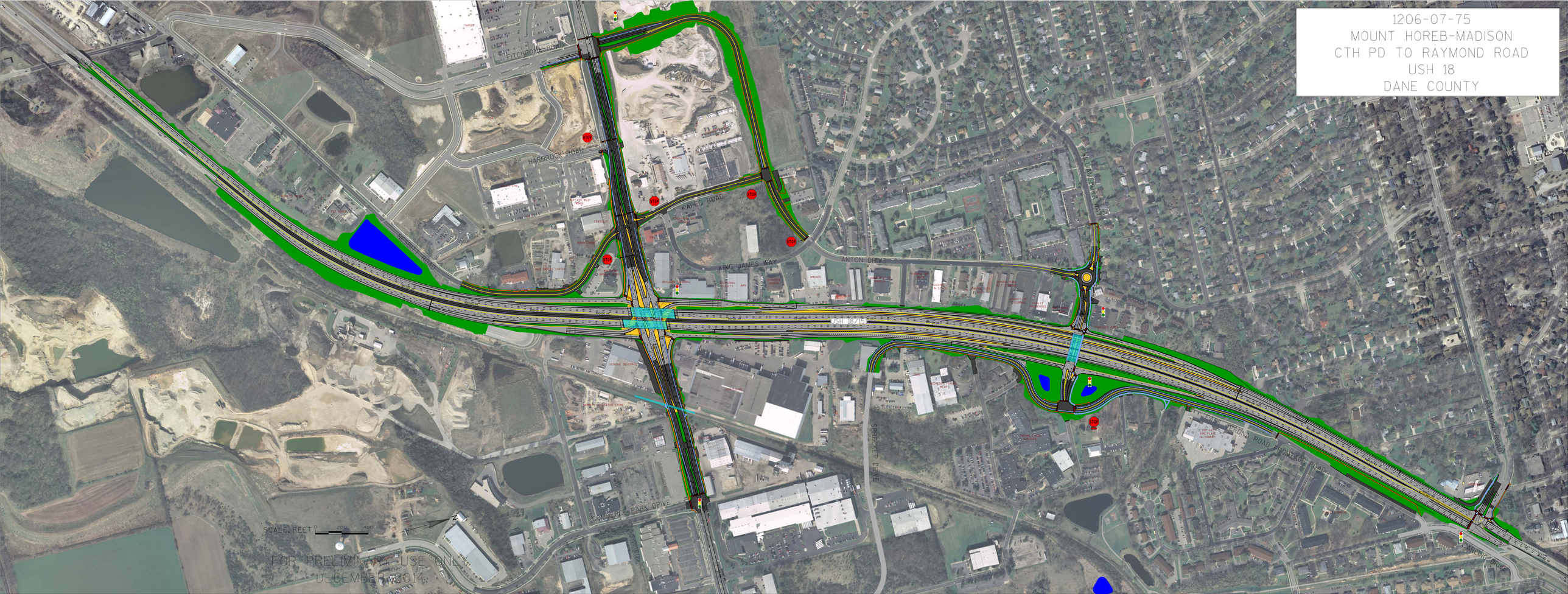1206-07-75
MOUNT HOREB-MADISON
CTH PD TO RAYMOND ROAD
USH 18
DANE COUNTY