

**Project I.D. 1310-04-00/70**  
**WIS 50**  
**256th Avenue to 236th Avenue**  
**Kenosha County**  
 September 26, 2019

- LEGEND**
- X REMOVE TREE
  - PROPOSED GRASS MEDIAN
  - PROPOSED PAVEMENT OR SIDEWALK
  - EXISTING RIGHT OF WAY
  - PROPOSED RIGHT OF WAY
  - HIGHWAY EASEMENT OR PERMANENT EASEMENT
  - TEMPORARY GRADING EASEMENT
  - 2022 DAILY TRAFFIC VOLUME
  - 2042 DAILY TRAFFIC VOLUME

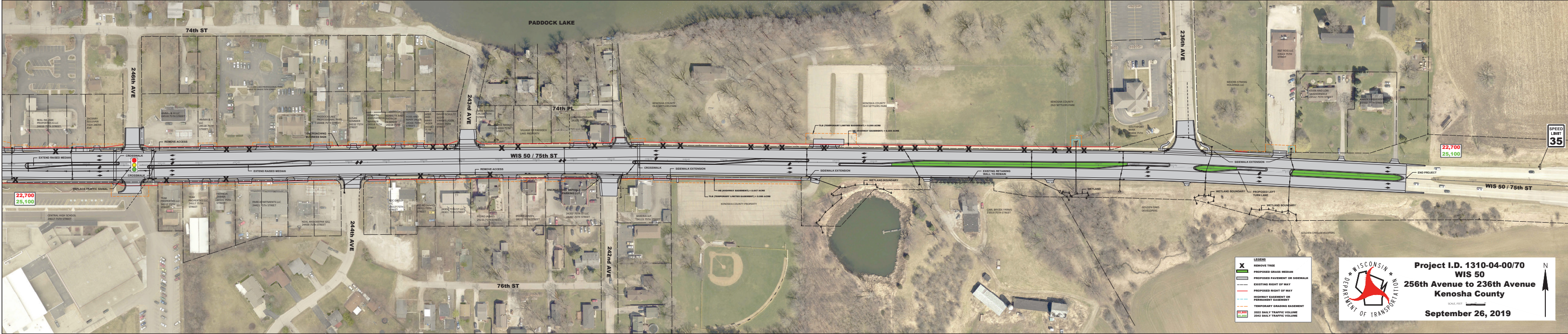
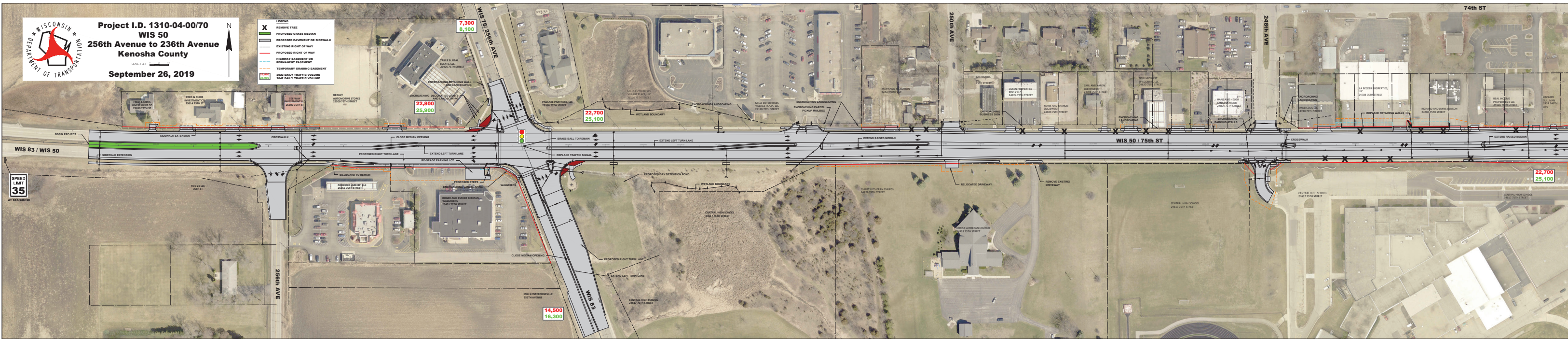

- LEGEND**
- X REMOVE TREE
  - PROPOSED GRASS MEDIAN
  - PROPOSED PAVEMENT OR SIDEWALK
  - EXISTING RIGHT OF WAY
  - PROPOSED RIGHT OF WAY
  - HIGHWAY EASEMENT OR PERMANENT EASEMENT
  - TEMPORARY GRADING EASEMENT
  - 2022 DAILY TRAFFIC VOLUME
  - 2042 DAILY TRAFFIC VOLUME

**Project I.D. 1310-04-00/70**  
**WIS 50**  
**256th Avenue to 236th Avenue**  
**Kenosha County**  
 September 26, 2019