Lakefront Gateway Project Information

July 8, 2016

projectUPDATE

The following temporary closures will be in place from 9:30 AM to 3:00 PM on Monday, July 11, 2016 to accommodate girder delivery for the new Lincoln Memorial Dr entrance ramp

- Right lane on the I-794 exit ramp to Van Buren St (ramp is open)
- Sidewalk on east side of northbound Van Buren St between St. Paul Ave and Clybourn St
- Northbound lane of Van Buren St between St. Paul Ave and Clybourn St

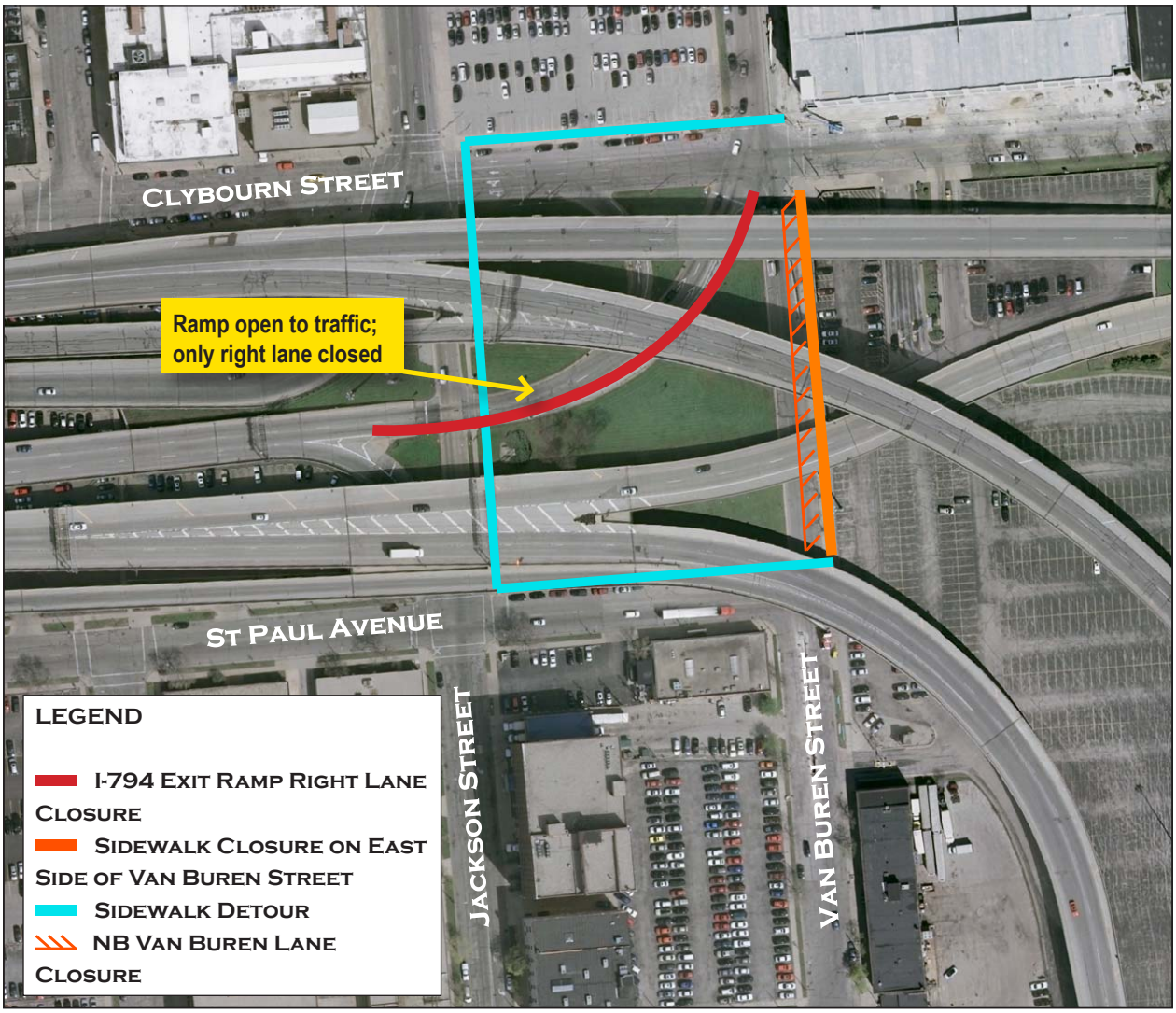

What to expect during construction... These activities will create noise and/or dust, and work will be conducted at night during the course of the project. Be assured that we will minimize the impact, but please contact us if you have a concern. The project team appreciates your patience. *** All closures are subject to change.***

stay connected

www.facebook.com/LakefrontGatewayMilwaukee/

twitter.com/MKE_lakefront

projects.511wi.gov/lakefrontgateway

public outreach contacts

Brad J. Bacilek, PE
Project Leader
Alfred Benesch & Company
414 / 305-5275
bbacilek@benesch.com

Heather Sackman, PE
Project Manager
Wis. Dept. of Transportation
414 / 750-3233
heather.sackman@dot.wi.gov

Jeffrey S. Polenske
City Engineer
City of Milwaukee
414 / 286-2400
jeffrey.polenske@milwaukee.gov

Mary Beth Pettit, PE
GRAEF
Public Involvement
414 / 467-8912
marybeth.pettit@graef-usa.com