

FREEWAY TRAFFIC MANAGEMENT PLAN

MARCH 2018



Ramp closures

2018 2018/19 2019

- **COUNTY E** to/from north
- **COUNTY KR** while respective side of mainline is constructed
- **WIS 11** while respective side of mainline is constructed
- **COUNTY K** while respective side of mainline is constructed

Freeway construction staging

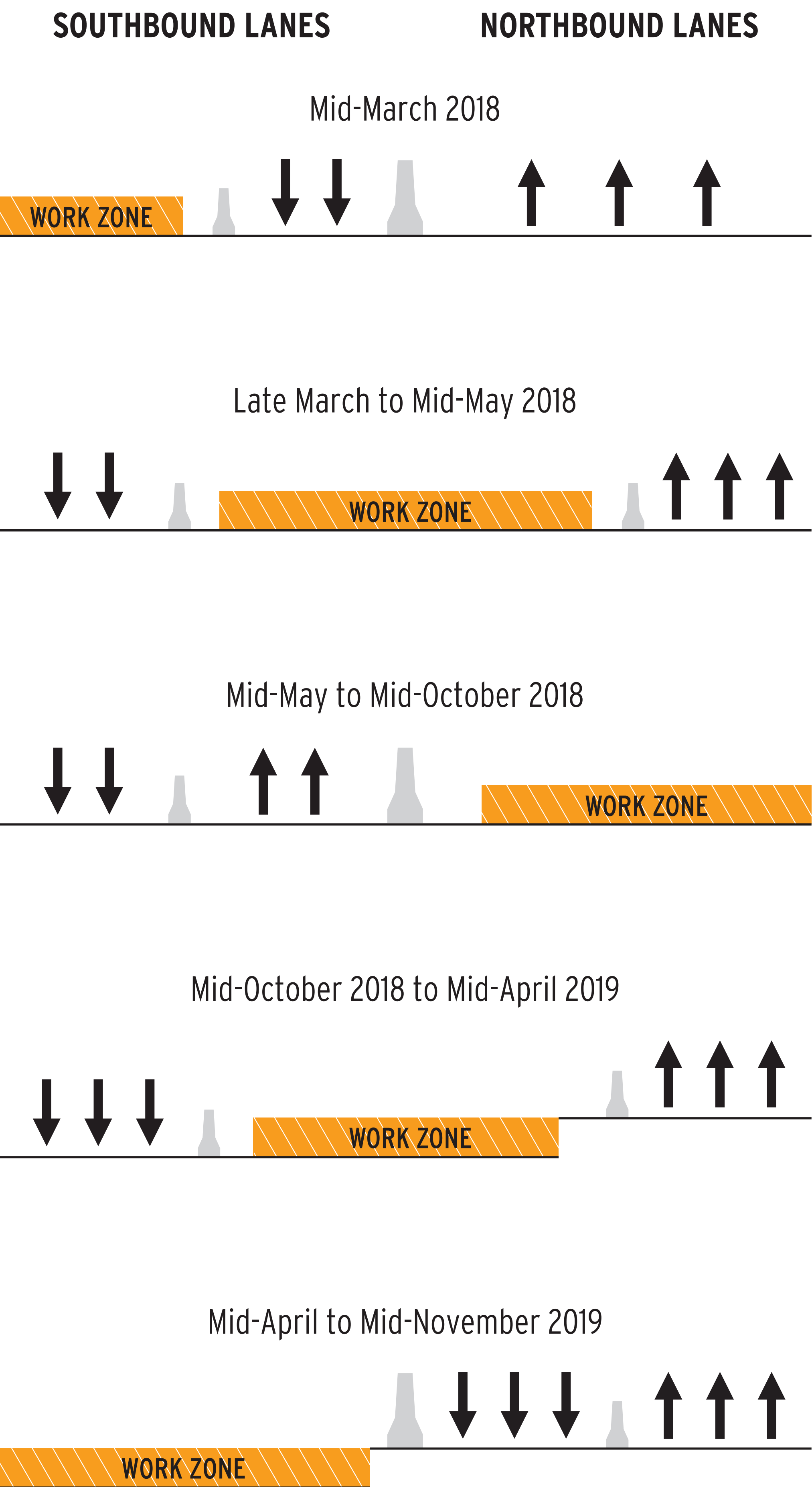

projects.511wi.gov

