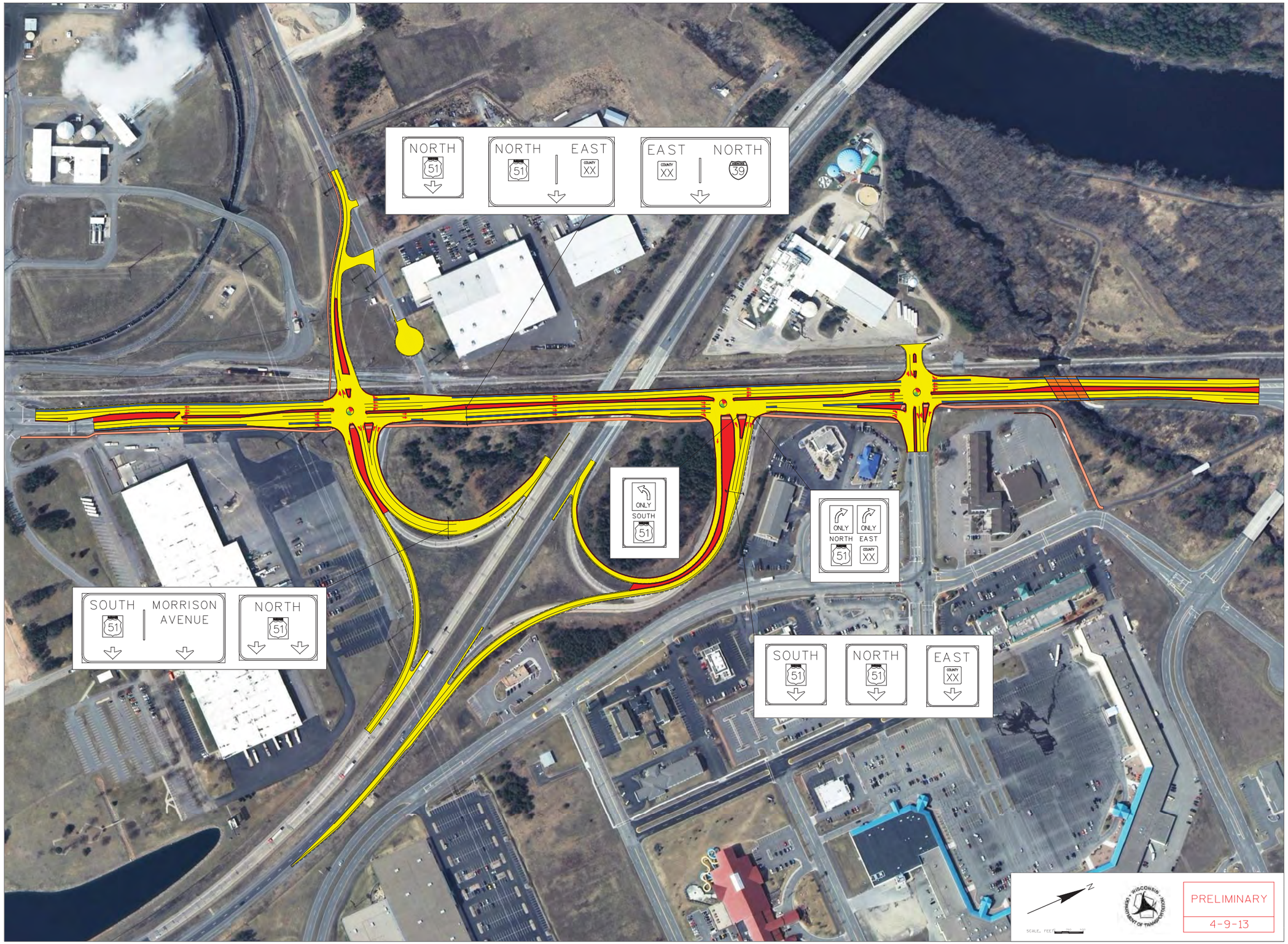
NORTH
51
NORTH
51
EAST
XX
EAST
XX
NORTH
39
ONLY
SOUTH
51
ONLY
ONLY
NORTH
51
EAST
XX
SOUTH
51
MORRISON
AVENUE
NORTH
51
SOUTH
51
NORTH
51
EAST
XX
N
PRELIMINARY
4-9-13