

# Welcome

---

- Please sign in
- Questions and comments on this project are welcome
- To submit a comment:
  - Fill out a form and drop in comment box OR
  - Drop in mail after tonight's meeting OR
  - Send via e-mail to Anthony VanderWielen, PE at:  
[Anthony.VanderWielen@dot.wi.gov](mailto:Anthony.VanderWielen@dot.wi.gov)



# Public Coordination

## Public Information Meetings (PIM):

- Held throughout project development

## Newsletters:

- Sent out before each PIM
- Sign in tonight to be added to the mailing list OR contact WisDOT Project Manager, Anthony VanderWielen (see below)

## Project Website:

- The project website is <http://projects.511wi.gov/i-90reconstruction/>

## Public Advisory Committee Representation

- WisDOT is working with a Project Advisory Committee (PAC) that includes representatives from:
  - Cities of Onalaska & La Crosse
  - La Crosse County Highway Department
  - La Crosse County Sheriff's Department
  - La Crosse Municipal Airport
  - North La Crosse Business Association
  - La Crosse Chamber of Commerce
  - Town of Campbell
  - City of Onalaska Tourism Commission
  - La Crosse Area Convention and Visitors Bureau
  - La Crosse Area Planning Commission
  - Wisconsin DNR
  - Federal Highway Administration
  - U.S. Fish and Wildlife Service

## **For Additional Information Contact:**

Anthony VanderWielen, WisDOT – Southwest Region Project Manager at 608-789-7878 or [Anthony.VanderWielen@dot.wi.gov](mailto:Anthony.VanderWielen@dot.wi.gov)



# West George Street Current Concept



# Project Schedule

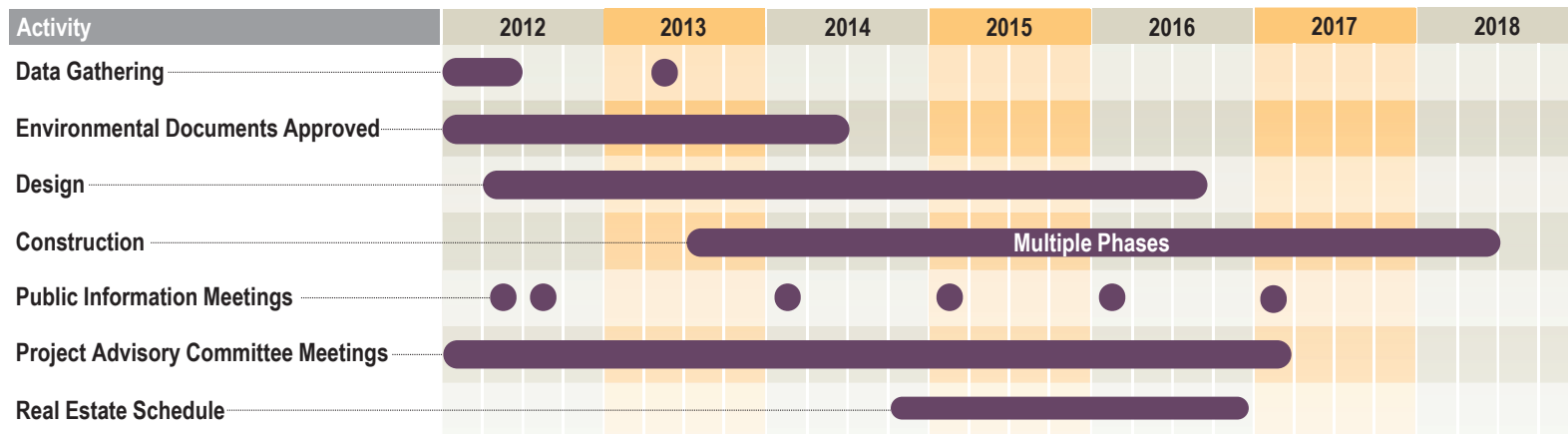

March 2016



# Project Overview



March 2016



La Crosse County, WI

I-90 Reconstruction Project

# Construction Completed to Date

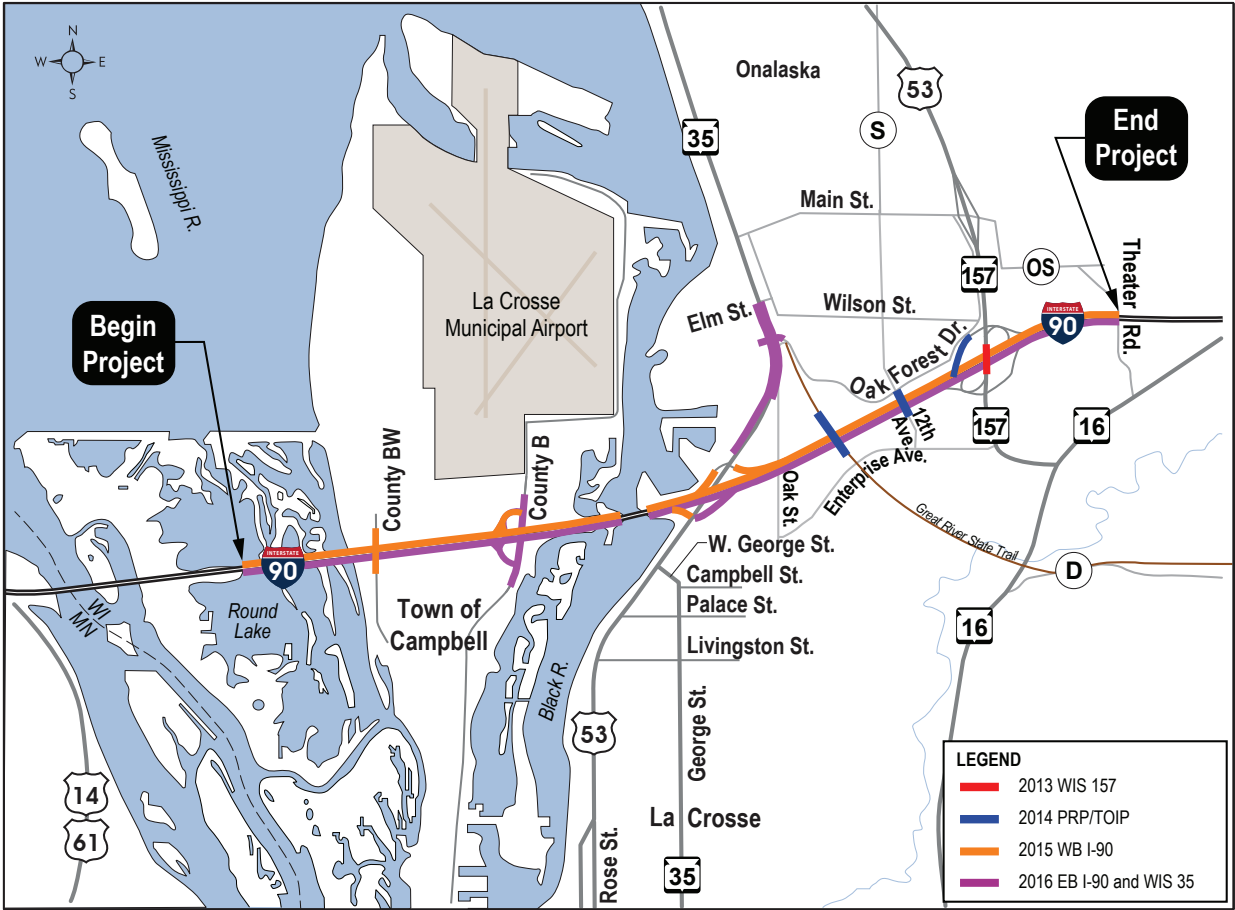

- WIS 157 bridges over I-90
- I-90 bridges over 12th Avenue
- Great River State Trail underpass structure and trail improvements
- Westbound and Eastbound I-90 from Round Lake to Theater Road
- County B and BW bridge
- WIS 35 from the railroad to Elm Street
- Southbound WIS 35 bridge over RR
- Overhead sign structure and Freeway Traffic Management System facilities installed on I-90

March 2017



La Crosse County, WI

I-90 Reconstruction Project

# 2017 – 2018 Construction and Traffic Impacts

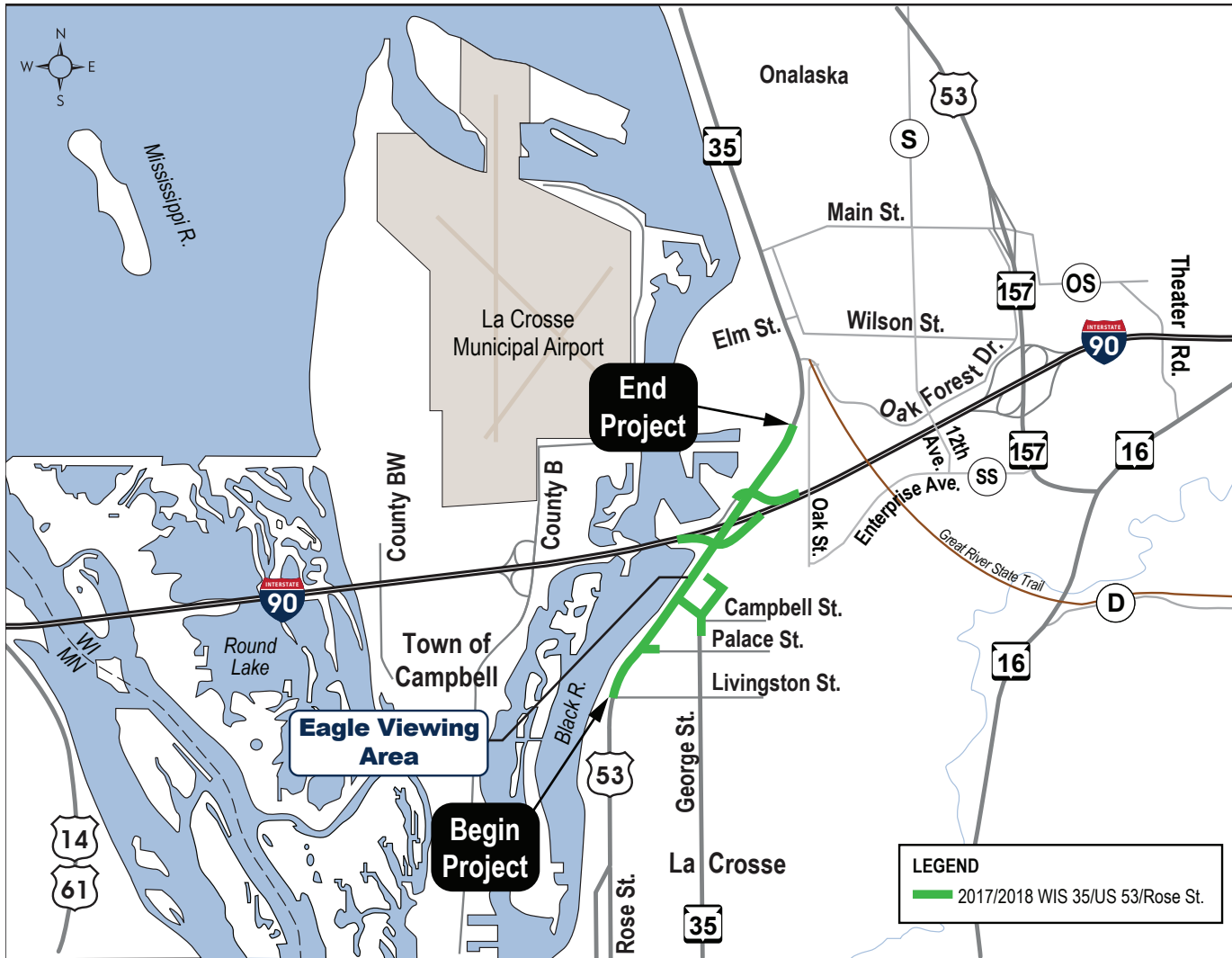

## 2017 Construction and Traffic Impacts

2017 construction will include exit and entrance ramps for eastbound and westbound I-90 at USH 53/WIS 35, removal of the westbound to southbound ramp bridge over WIS 35/ Rose Street, USH 53/WIS 35/Rose Street from Livingston Street to BNRR railroad, the northbound WIS 35 bridge over the railroad, WIS 35/West George Street, George Street, and the Access Road. Anticipated impacts to traffic during construction include:

- All roadways remain open except as noted below
- Eastbound and westbound I-90 all lanes open with occasional shoulder closures
- Rose Street will be reduced to one lane in each direction Livingston Street to north of the railroad, except two lanes will be maintained during peak hours in each direction West George Street to the I-90 interchange
- One weekend full closure of Rose Street between I-90 westbound and eastbound ramp terminals
- Rose Street southbound entrance ramp to I-90 eastbound WIS 35 will be closed and detoured multiple times during the project
- Eastbound I-90 exit ramp to northbound WIS 35 will be closed and detoured for up to three weeks
- Westbound I-90 exit ramp to northbound WIS 35 will be closed and detoured for an extended period
- Southbound WIS 35 entrance ramp to westbound I-90 will be closed and detoured for up to two weeks
- WIS 35/ George Street one lane open in each direction during peak hours
- George Street between West George Street and Salem Road will be closed for up to three weeks
- Short term closures of Moore Street and Palace Street at Rose Street, but not at the same time

March 2017



La Crosse County, WI

I-90 Reconstruction Project

# George Street Closure

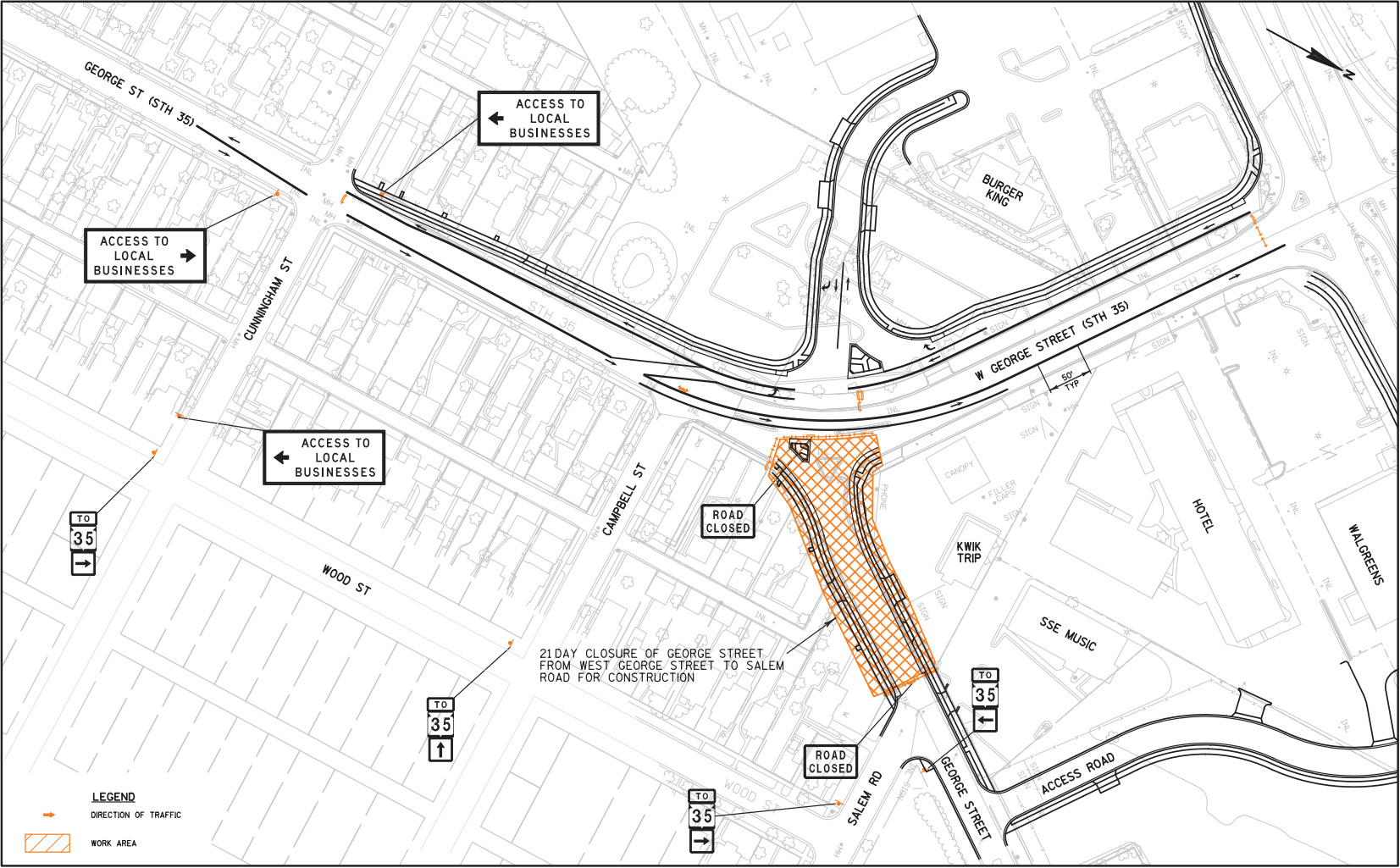

March 2017



La Crosse County, WI

I-90 Reconstruction Project





# Detour Plan – Westbound I-90 to Northbound WIS 35



March 2017



La Crosse County, WI

I-90 Reconstruction Project

# Detour Plan – Southbound WIS 35 to Westbound I-90

## LEGEND

-  Detour Route
-  Ramp Closure

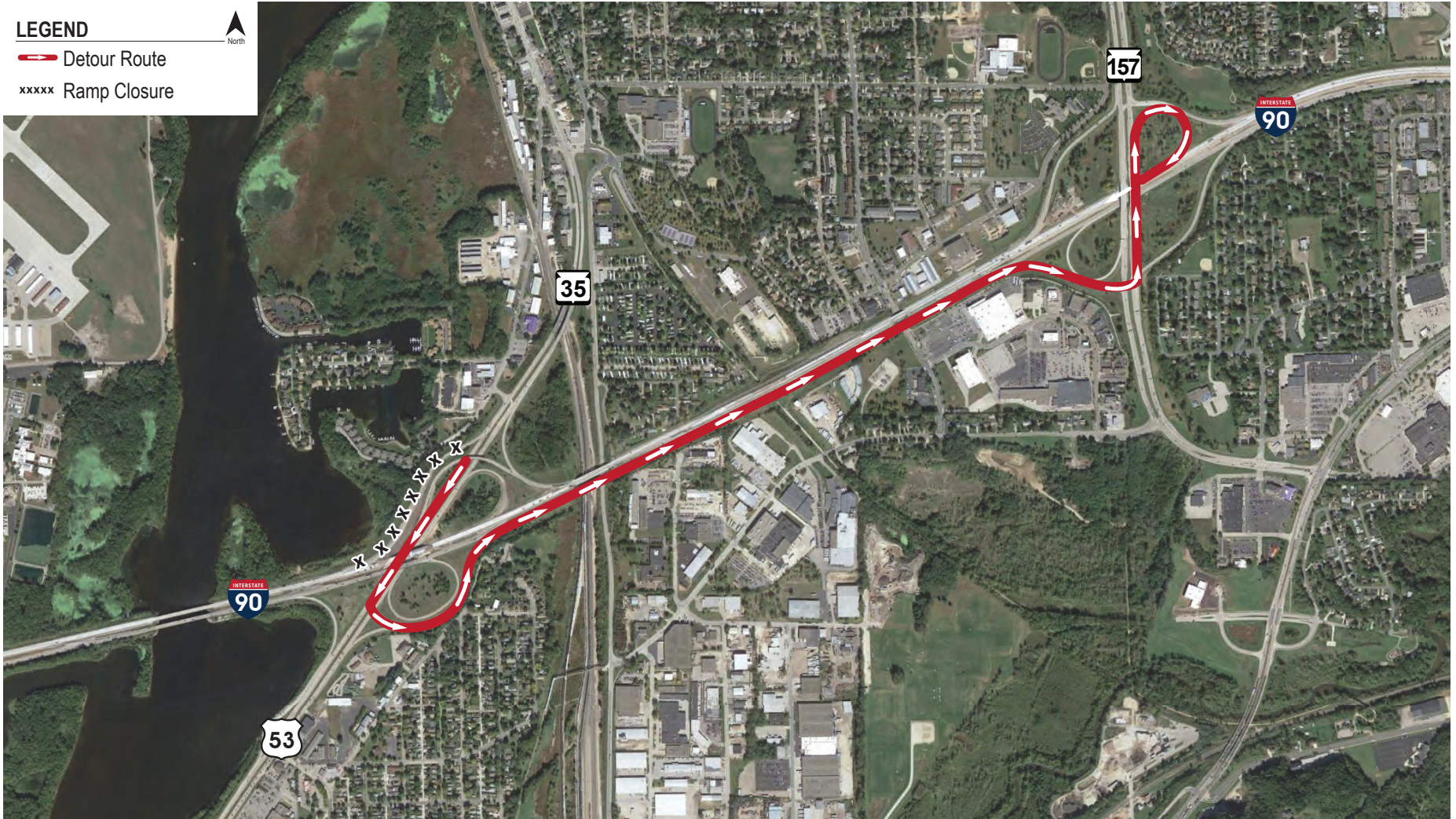

# Detour Plan – Eastbound I-90 to Northbound WIS 35

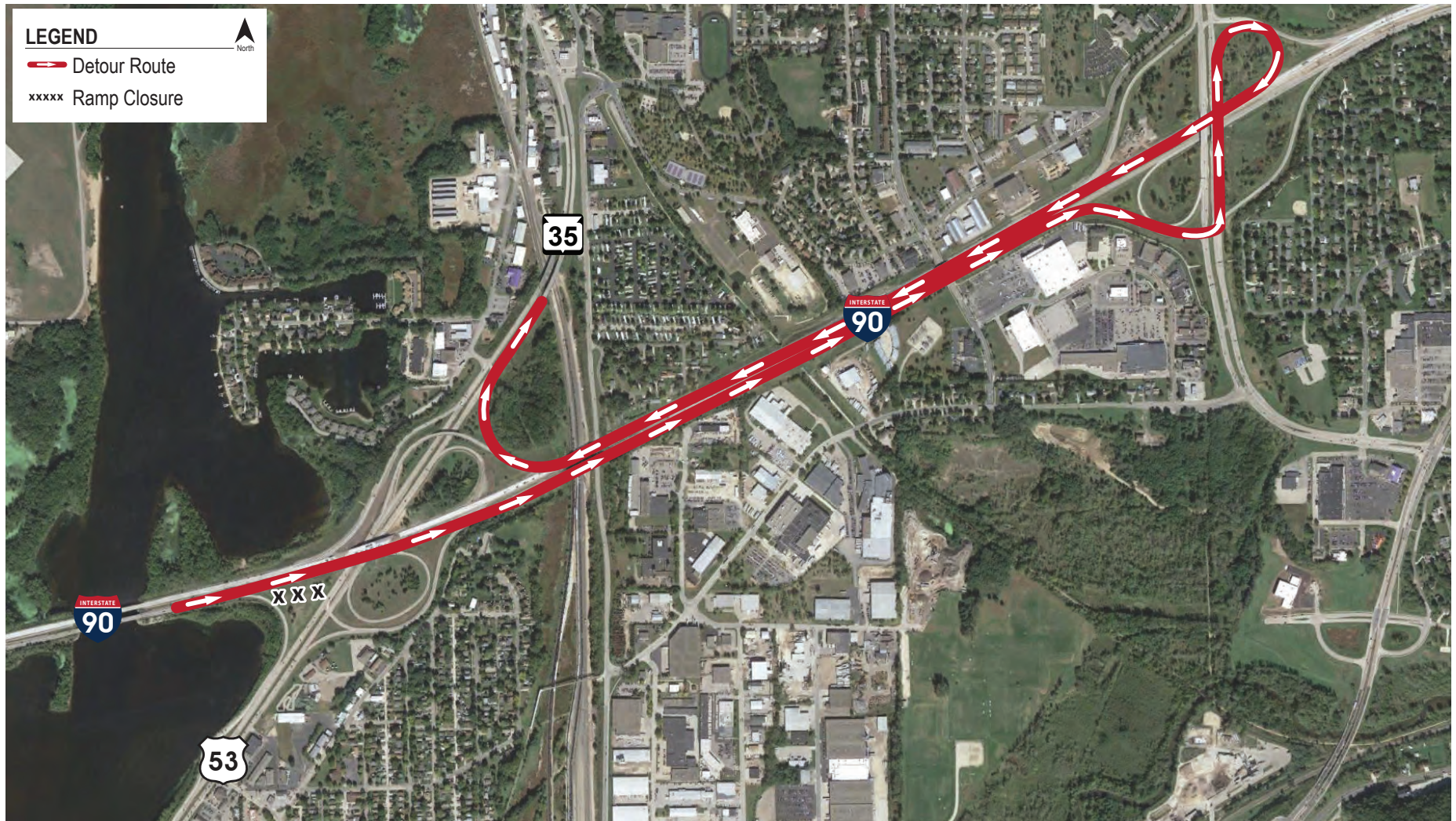

# Rose Street/USH 53/WIS 35 Staged Construction

