Detour Plan – Northbound WIS 157 to Westbound I-90

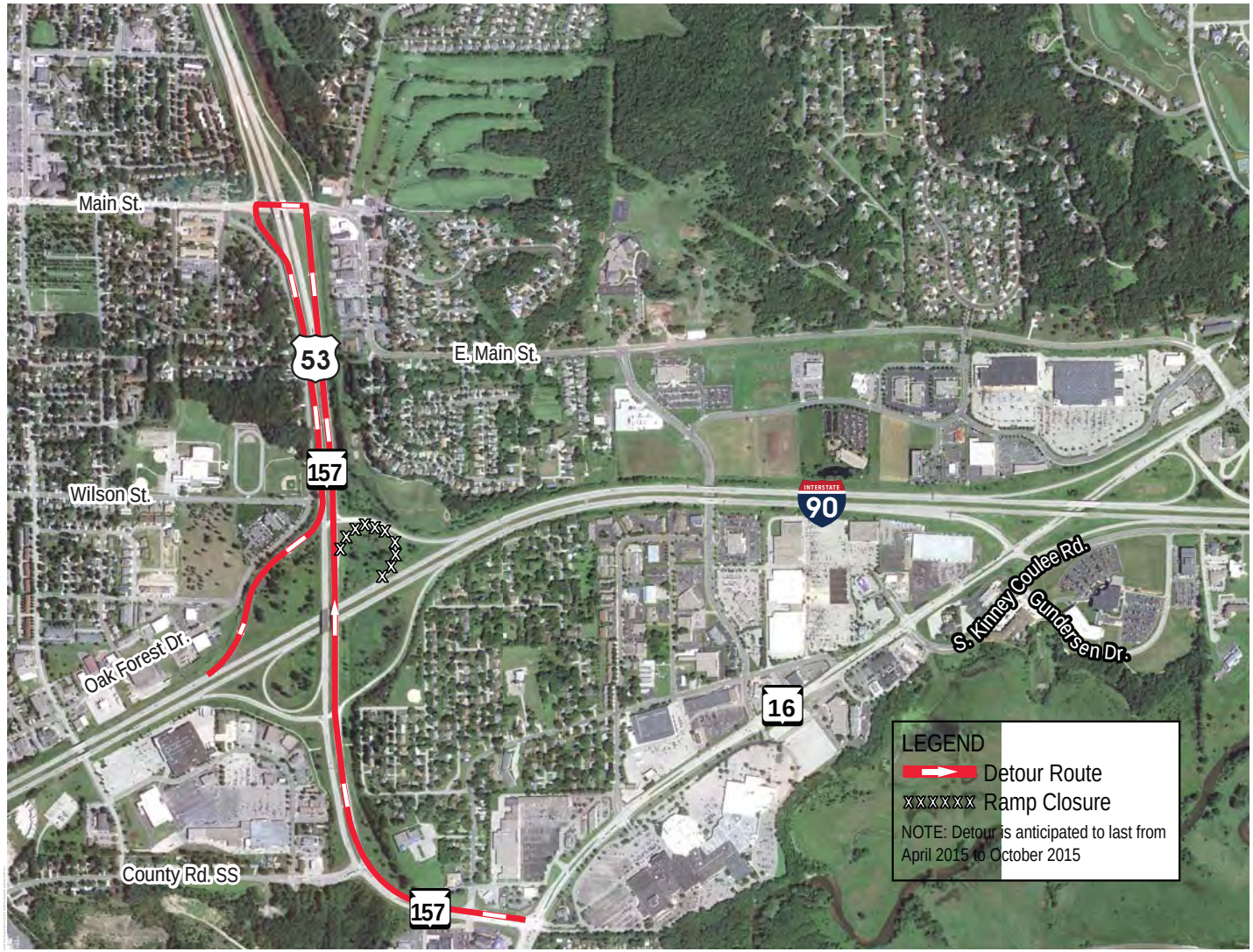

March 2015