

Welcome

- Please sign in
- Questions and comments on this project are welcome
- To submit a comment:
 - Fill out a form and drop in comment box OR
 - Drop in mail after tonight's meeting OR
 - Send via e-mail to Anthony VanderWielen, PE at:
Anthony.VanderWielen@dot.wi.gov



Public Coordination

Public Information Meetings (PIM):

- Held throughout project development

Newsletters:

- Sent out before each PIM
- Sign in tonight to be added to the mailing list OR contact WisDOT Project Manager, Anthony VanderWielen (see below)

Project Website:

- The project website is
<http://www.dot.state.wi.us/projects/swregion/90/index.htm>

Public Advisory Committee Representation

- WisDOT is working with a Project Advisory Committee (PAC) that includes representatives from:
 - Cities of Onalaska & La Crosse
 - La Crosse County Highway Department
 - La Crosse County Sheriff's Department
 - La Crosse Municipal Airport
 - North La Crosse Business Association
 - La Crosse Chamber of Commerce
 - Town of Campbell
 - City of Onalaska Tourism Commission
 - La Crosse Area Convention and Visitors Bureau
 - La Crosse Area Planning Commission
 - Wisconsin DNR
 - Federal Highway Administration
 - U.S. Fish and Wildlife Service

For Additional Information Contact:

Anthony VanderWielen, WisDOT – Southwest Region Project Manager at 608-789-7878 or Anthony.VanderWielen@dot.wi.gov

March 2015



Rose Street Right-of-Way Impacts North of I-90

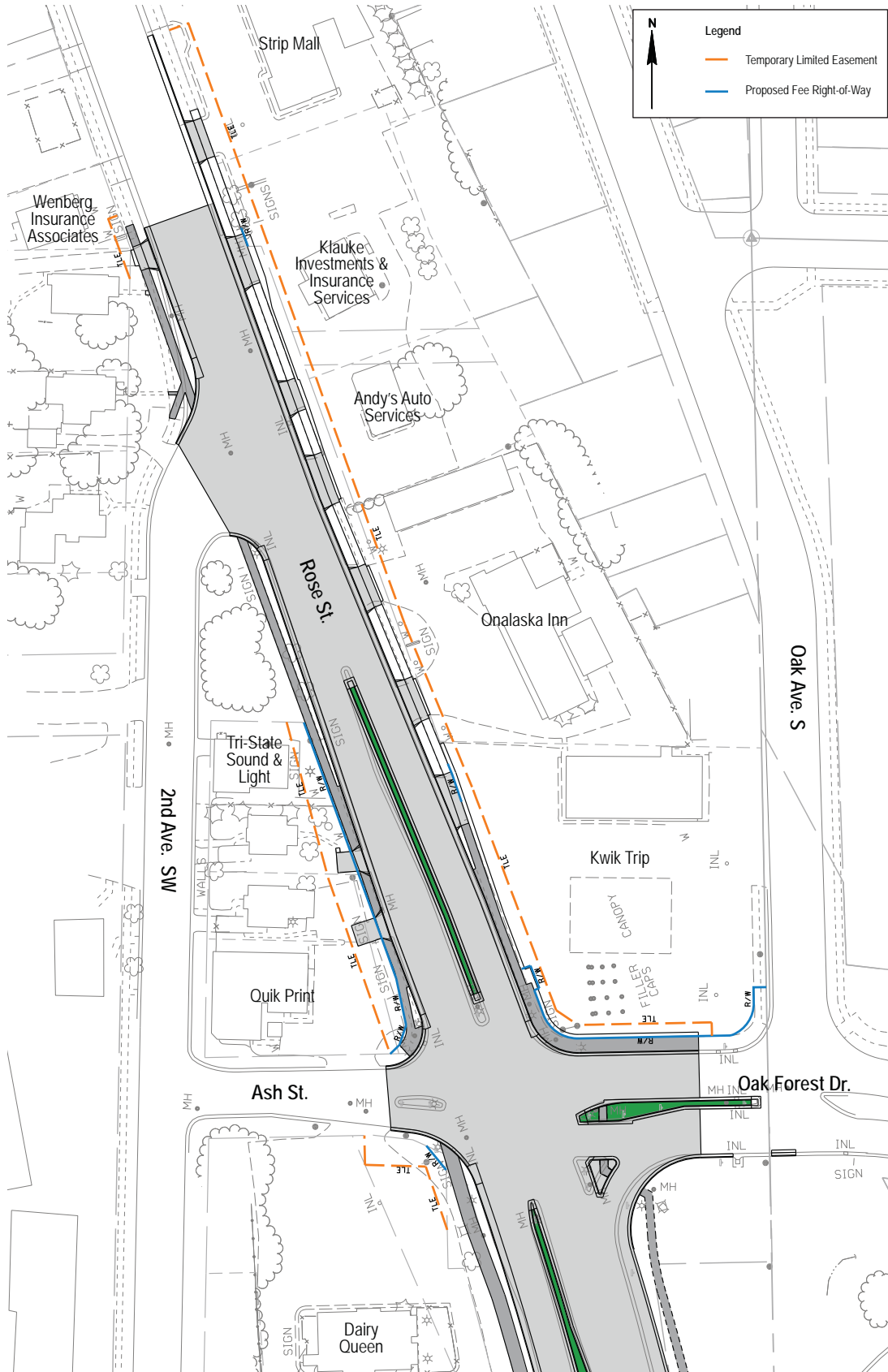

March 2015



La Crosse County, WI

I-90 Reconstruction Project

Rose Street Right-of-Way Impacts South of W. George St



March 2015



La Crosse County, WI

I-90 Reconstruction Project

West George Street Current Concept

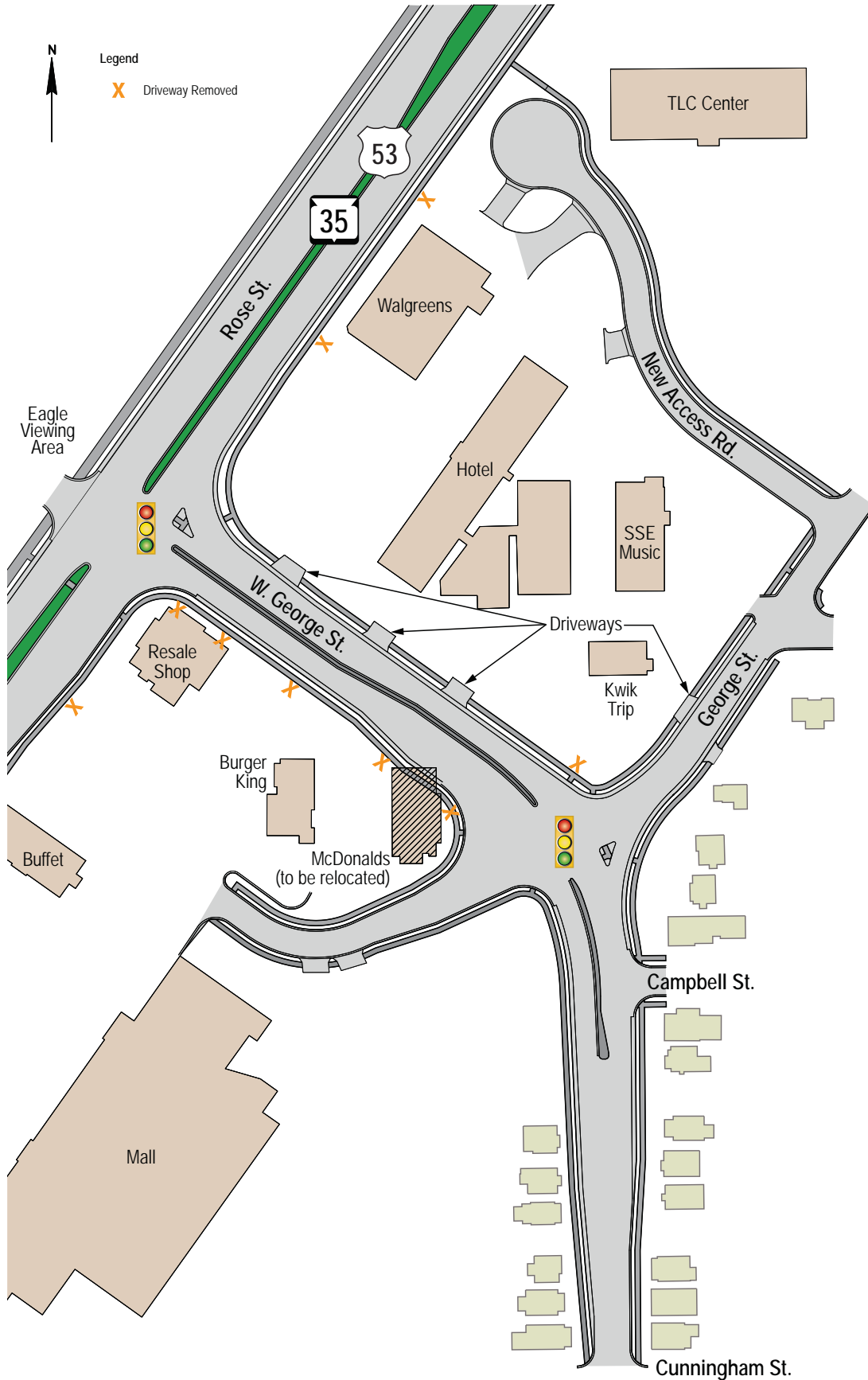

West George Street Right-of-Way Impacts

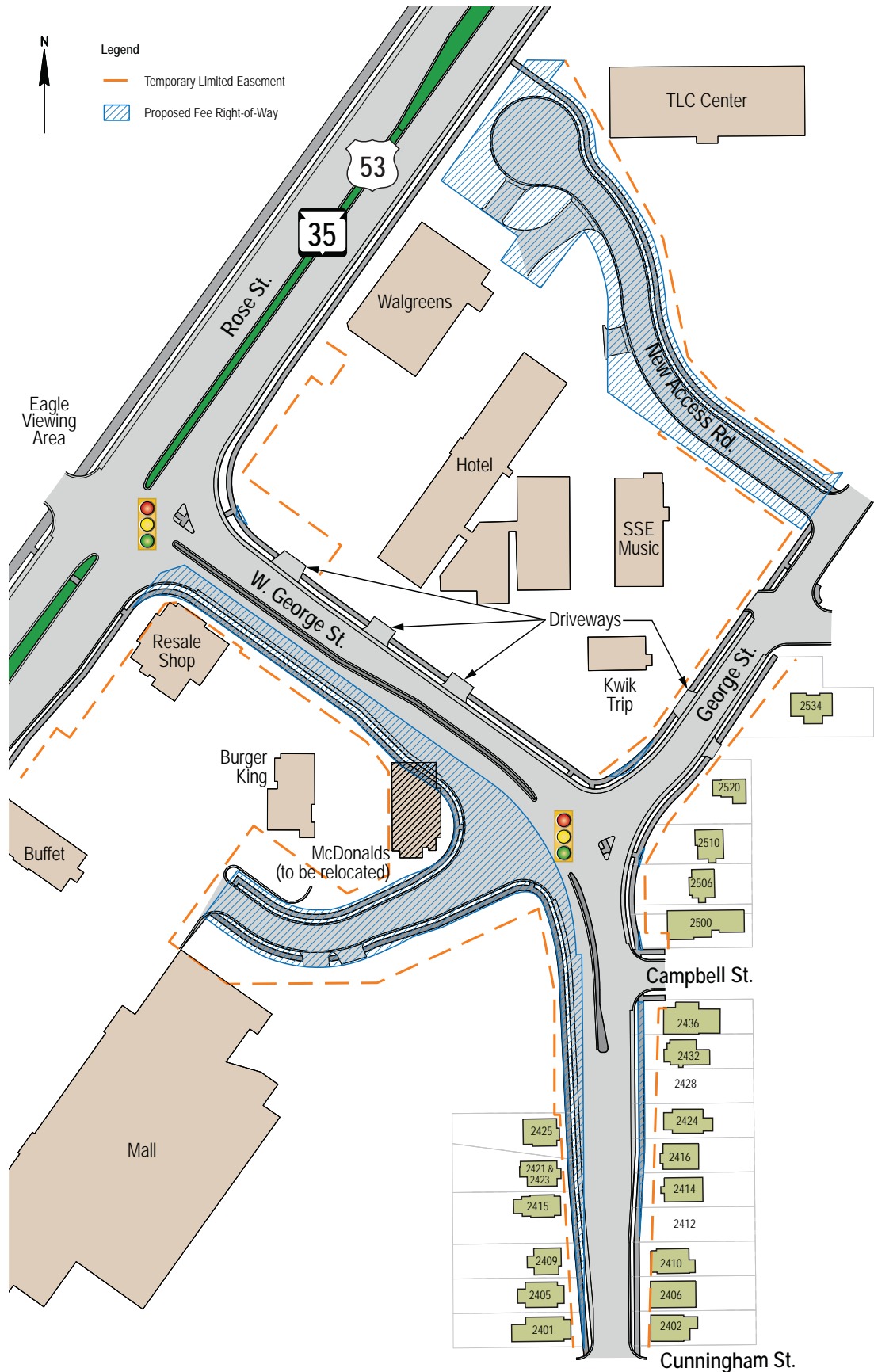

Project Schedule

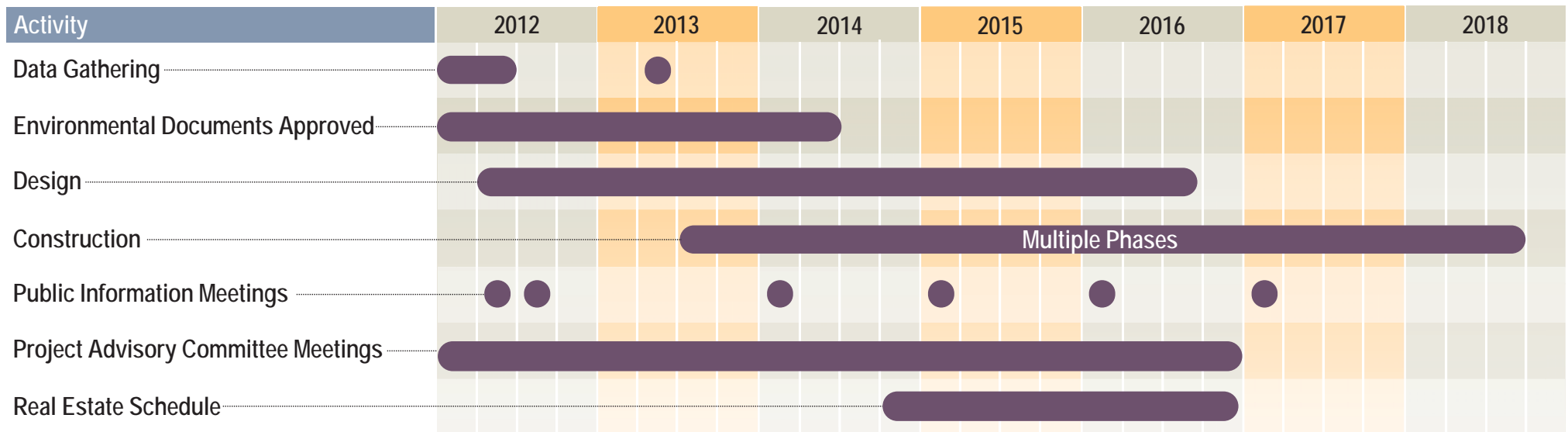

Project Overview

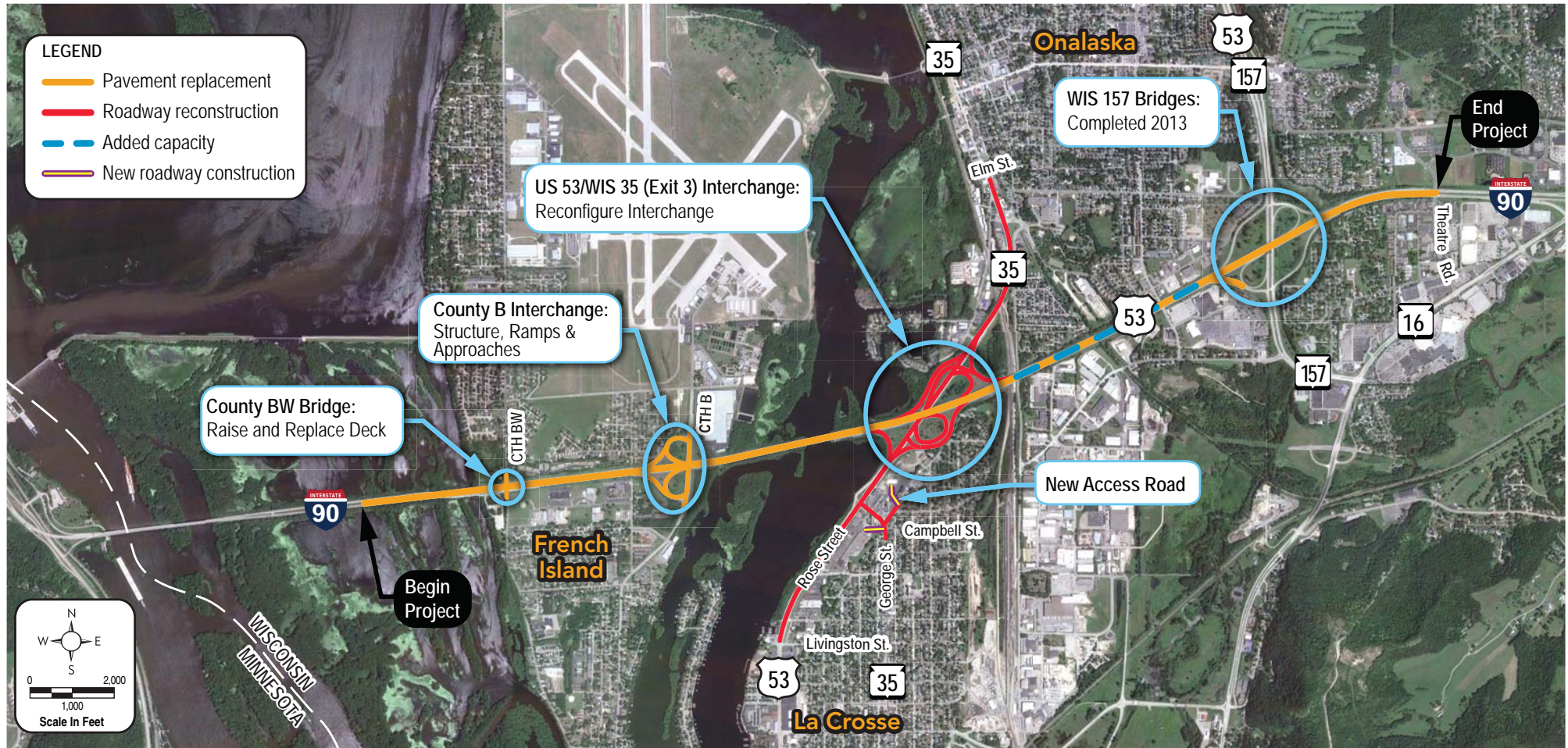

March 2015



La Crosse County, WI

I-90 Reconstruction Project

2015 Construction: Project Overview

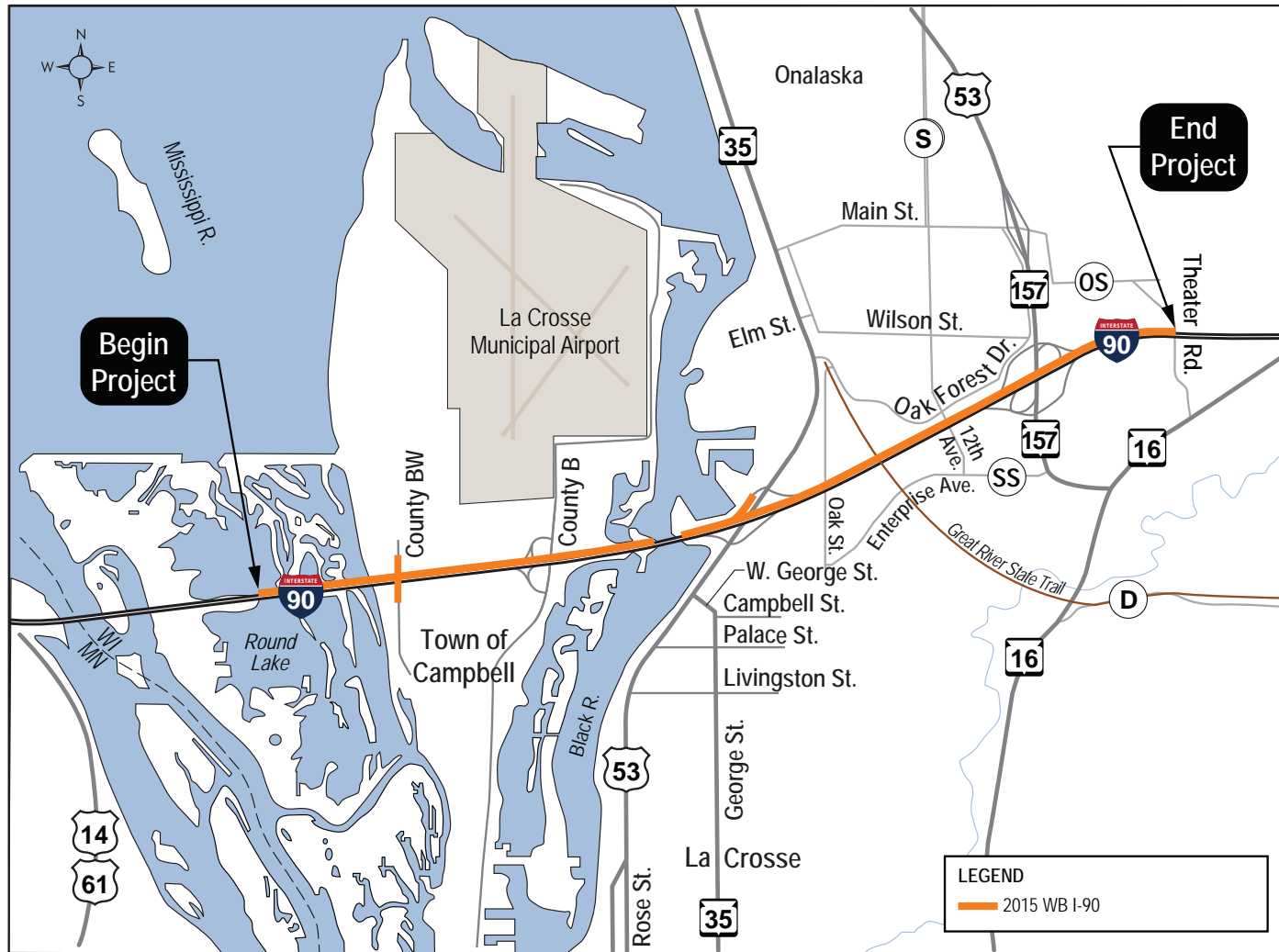

2015 Construction and Traffic Impacts

2015 construction will include the westbound lanes of I-90 from the State Line to Theater Road, the westbound I-90 bridges over US 53/Rose Street and the French Slough, the County BW bridge over I-90, and overhead sign structures. See the map to the left for the location of construction operations. Anticipated impacts to traffic during construction include:

- All roadways remain open except as noted below
- I-90 reduced to one-lane in each direction from State Line to US 53/Rose Street and a portion of I-90 under WIS 157
- I-90 may be reduced to one-lane in each direction between US 53/Rose Street and WIS 157 during periods of low traffic volumes
- I-90 westbound reduced to one lane from WIS 157 to WIS 16 for up to 21 days
- WIS 157 northbound to I-90 westbound and WIS 157 southbound to I-90 eastbound loop ramps will be closed and detoured for the majority of the construction season
- 21-day closure of northbound Rose Street to westbound I-90 on ramp, detour provided
- County BW closed from the start of construction until October 1, 2015 (no detour provided)
- Rest Area will be closed March 30, 2015 through the Fall of 2016
- Potential lane closures on Rose Street during periods of low traffic volumes for work on the I-90 bridge
- Brief stops (up to 15 minutes) on I-90 and US 53/Rose Street for bridge and/or sign structure placement or removal to occur Monday through Thursday 12:00 a.m. - 4:00 a.m

March 2015



La Crosse County, WI

I-90 Reconstruction Project

2016 – 2018 Construction

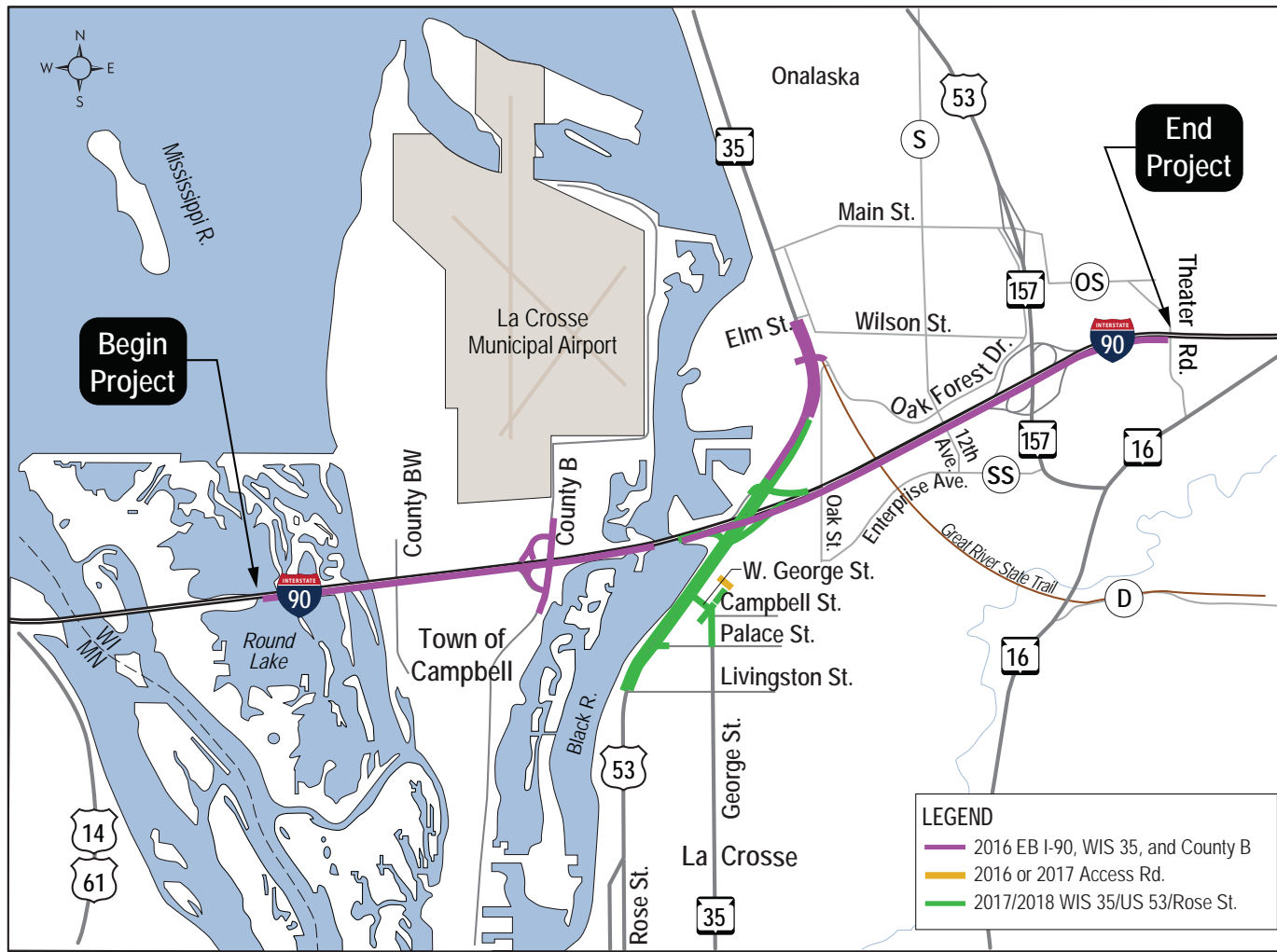

La Crosse County, WI

March 2015

I-90 Reconstruction Project

Detour Plan – Northbound WIS 157 to Westbound I-90



March 2015



La Crosse County, WI

I-90 Reconstruction Project

Detour Plan – Southbound WIS 157 to Eastbound I-90



March 2015



La Crosse County, WI

I-90 Reconstruction Project

Detour Plan – Northbound WIS 35/US 53/Rose St. to Westbound I-90



March 2015



La Crosse County, WI

I-90 Reconstruction Project

Construction Completed to Date

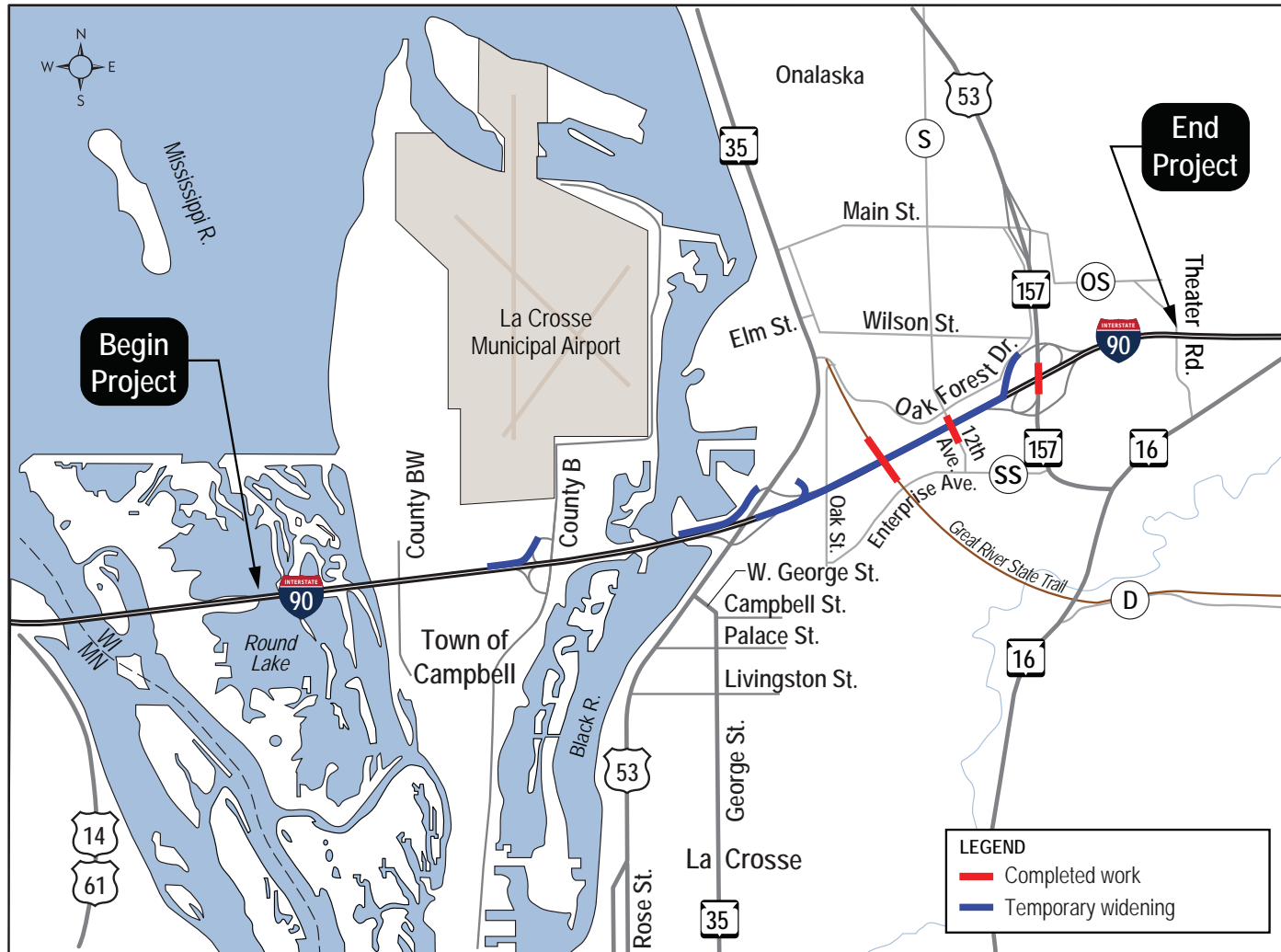

Construction Completed to Date

- WIS 157 bridges over I-90
- Temporary pavement widening along I-90 and ramps to facilitate traffic during 2015 and 2016 construction
- Median crossovers on I-90 to move traffic to the opposite side of the freeway during construction
- Bridge work on the eastbound I-90 bridge over Rose Street and the I-90 bridges over 12th Avenue
- Overhead Sign Structures on I-90
- Great River State Trail pedestrian underpass, trail improvements, and utility work
- Freeway Traffic Management System (FTMS) facilities on I-90 installed

March 2015



La Crosse County, WI

I-90 Reconstruction Project