

I-39/90 Expansion Project



I-39/90 & I-43/WIS 81 Interchange
Meeting with I-90 Business Connection
November 14, 2017 at 8 a.m.
Beloit, WI

Overview

- Interstate and segment overview
- I-43/WIS 81 interchange
 - Anticipated construction staging
 - WIS 81 and Ford Street intersection
- Diverging Diamond Interchange
- “In This Together” program
- How to stay informed and involved



Interstate improvements

- Reconstruct and expand 45 miles of I-39/90 from four to six lanes.
- Reconfigure 11 interchanges.
- Replace nearly 100 bridges.
- Expand from four to eight lanes from WIS 11 (Avalon Rd.) to the WIS 26 interchange in Janesville.



Project segments

- Design began in 2012
 - Three design teams
 - Corridor management at Edgerton project office
- Construction through 2022
 - Overpasses
 - Interchanges
 - Temporary widening
 - Mainline

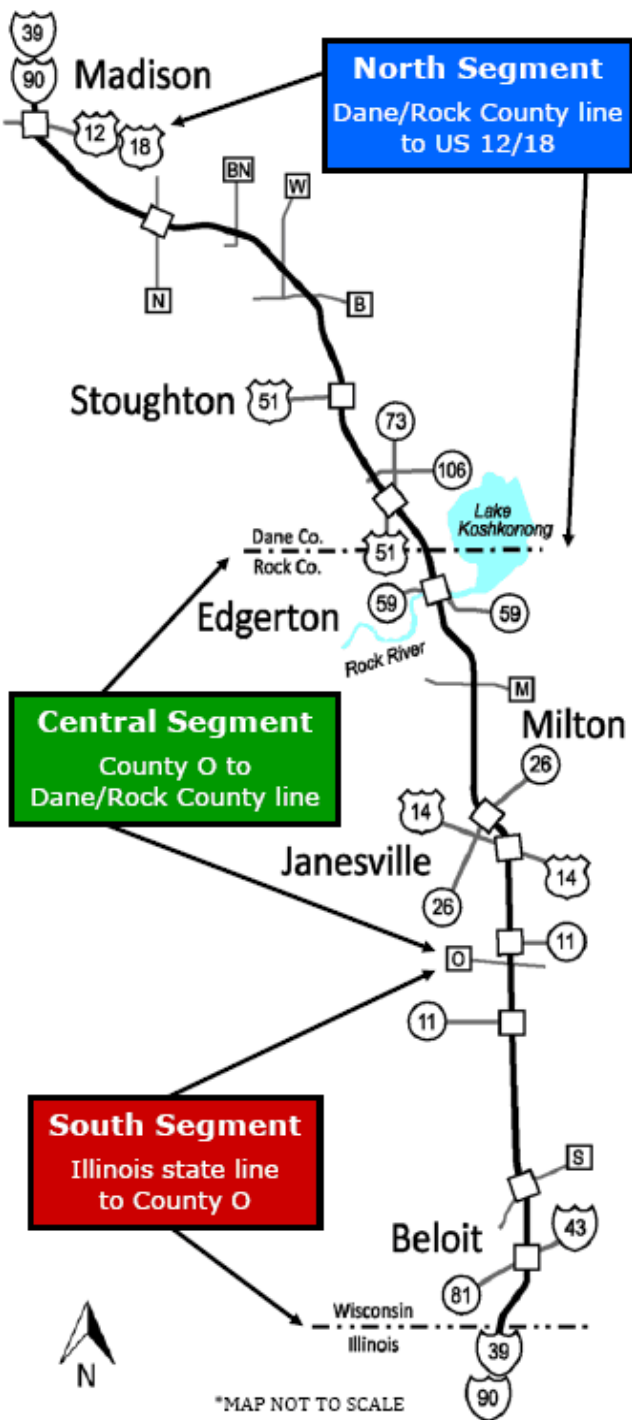

I-43/WIS 81 interchange

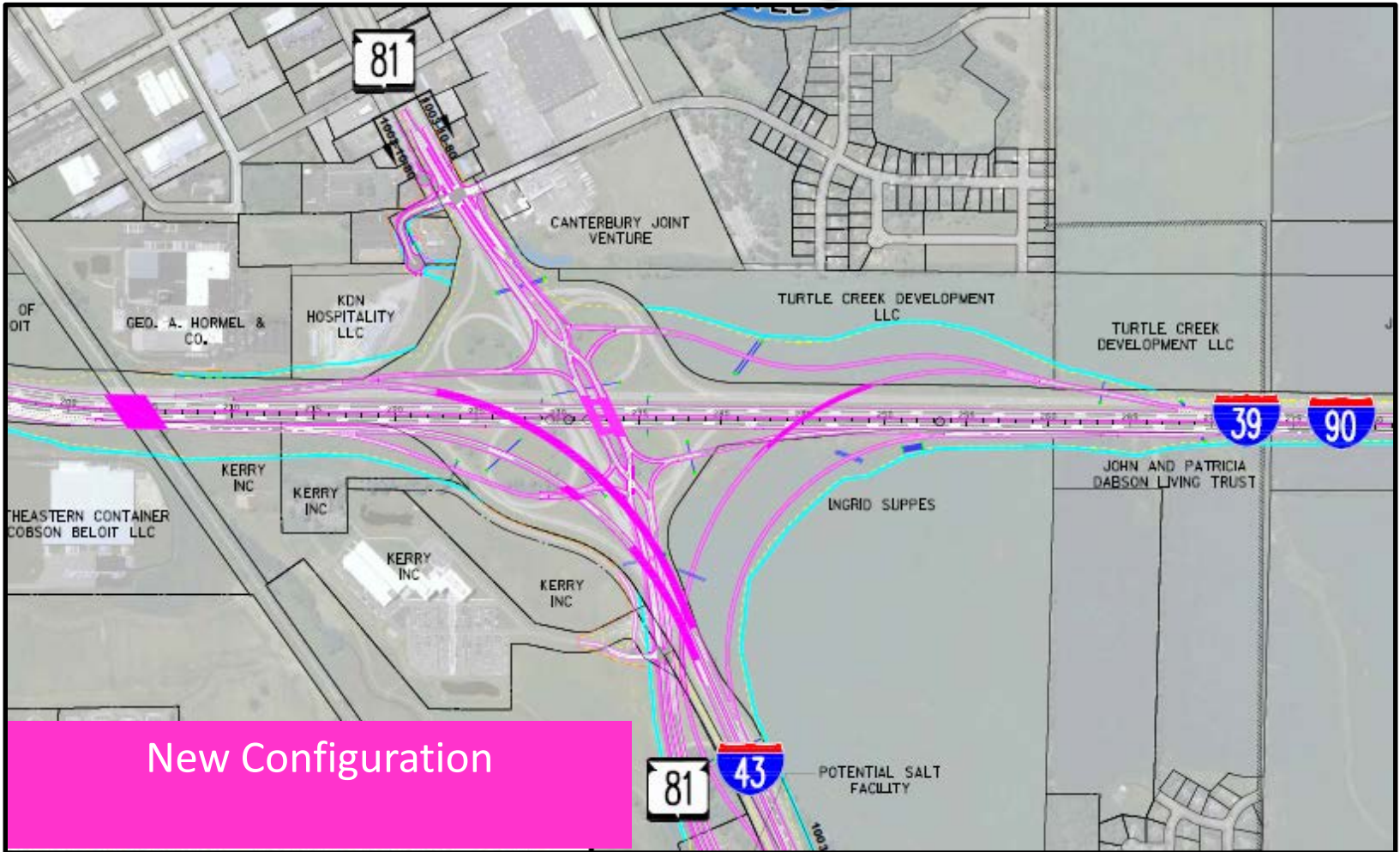

I-43/WIS 81 interchange

Construction staging:

- Three (3) construction projects
- Maintain two lanes in each direction on I-39/90
- Maintain one lane in each direction on I-43
- Limited ramp closures
- Short-term (3 to 20 days) and periodic nighttime closures
 - Detour routes for closures
- Notifications to traffic at least two weeks in advance of any closures
 - Also provided via media and project website





I-43 interchange: -71 Project

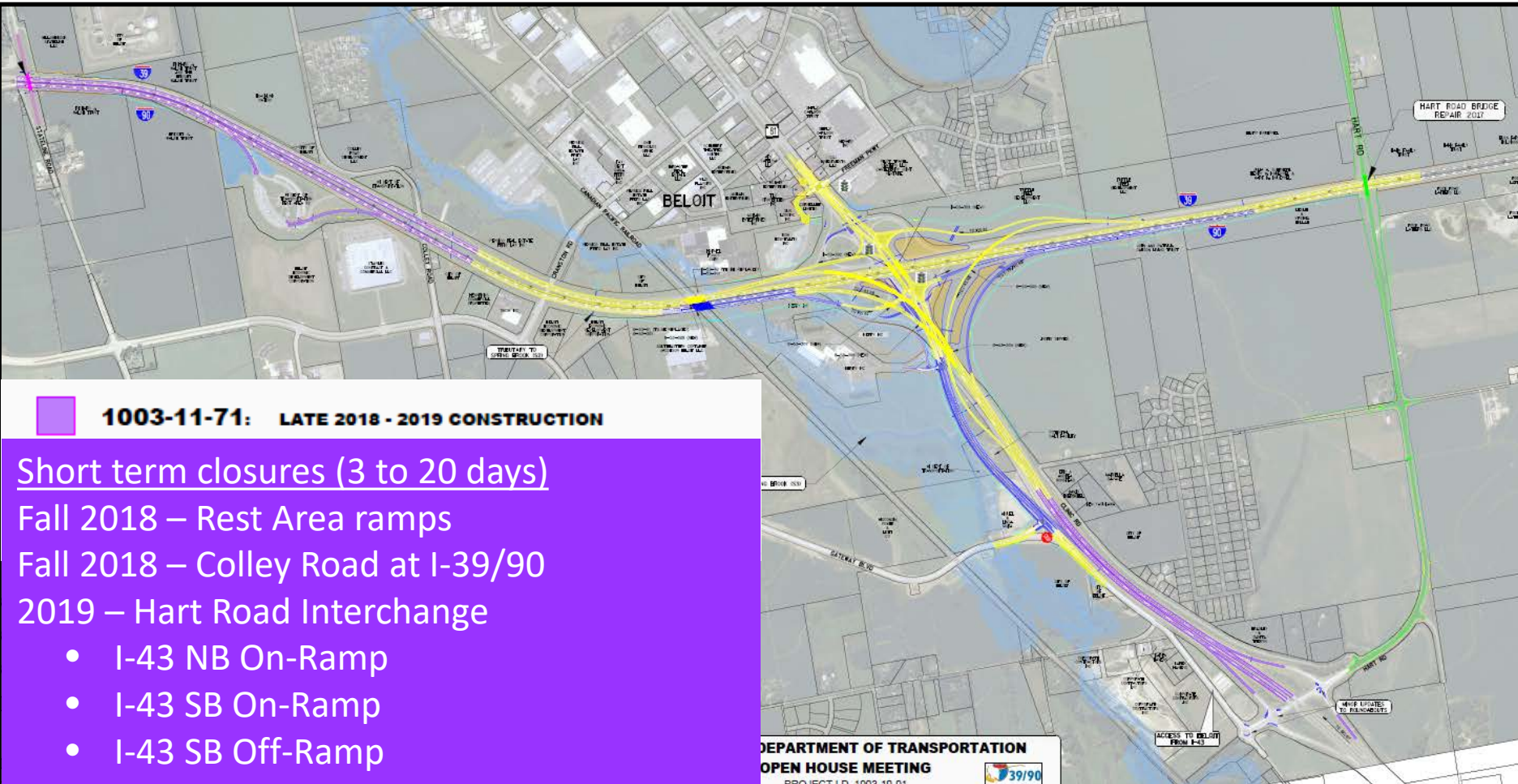

I-43 interchange: -79 Project

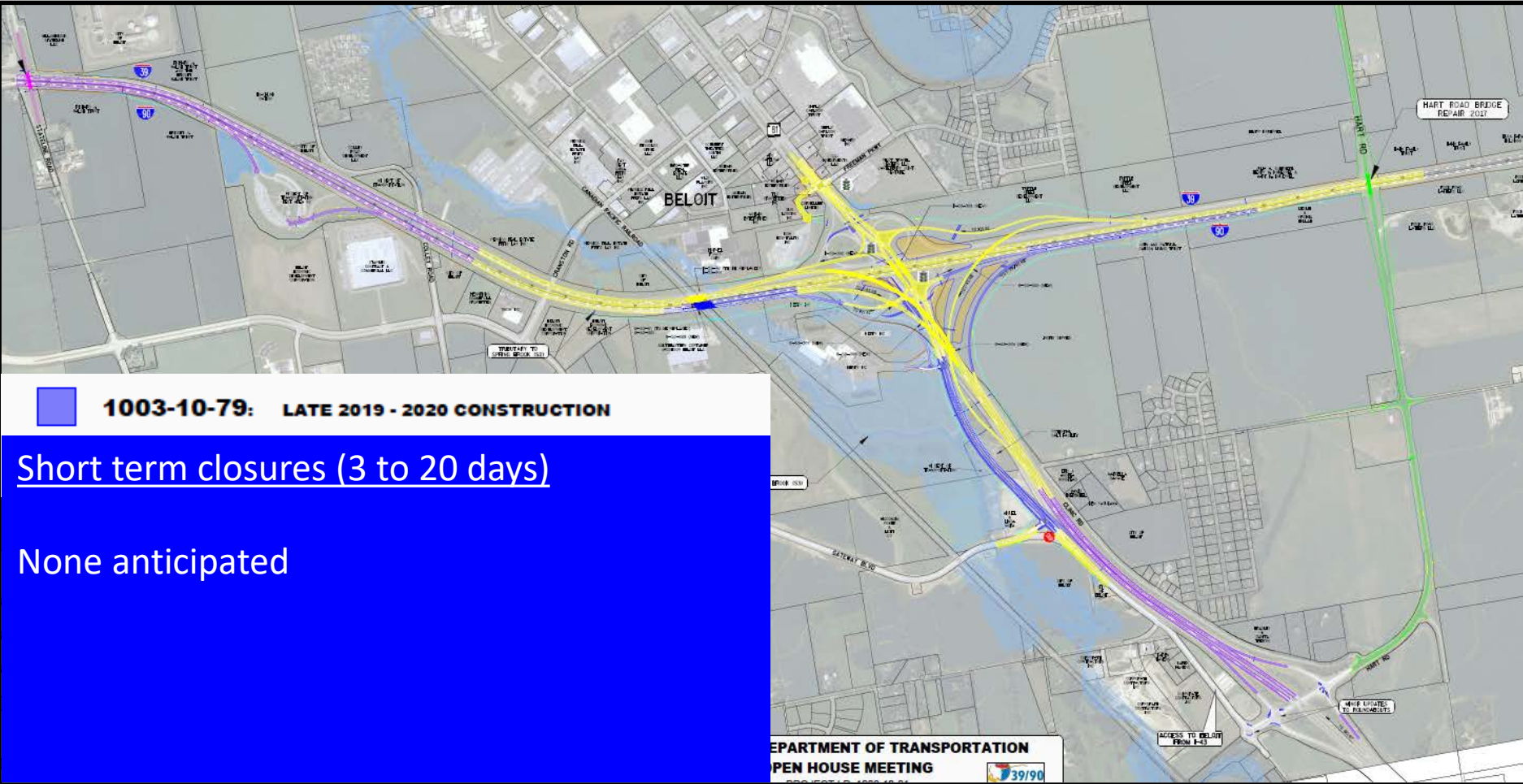

I-43 interchange: -80 Project

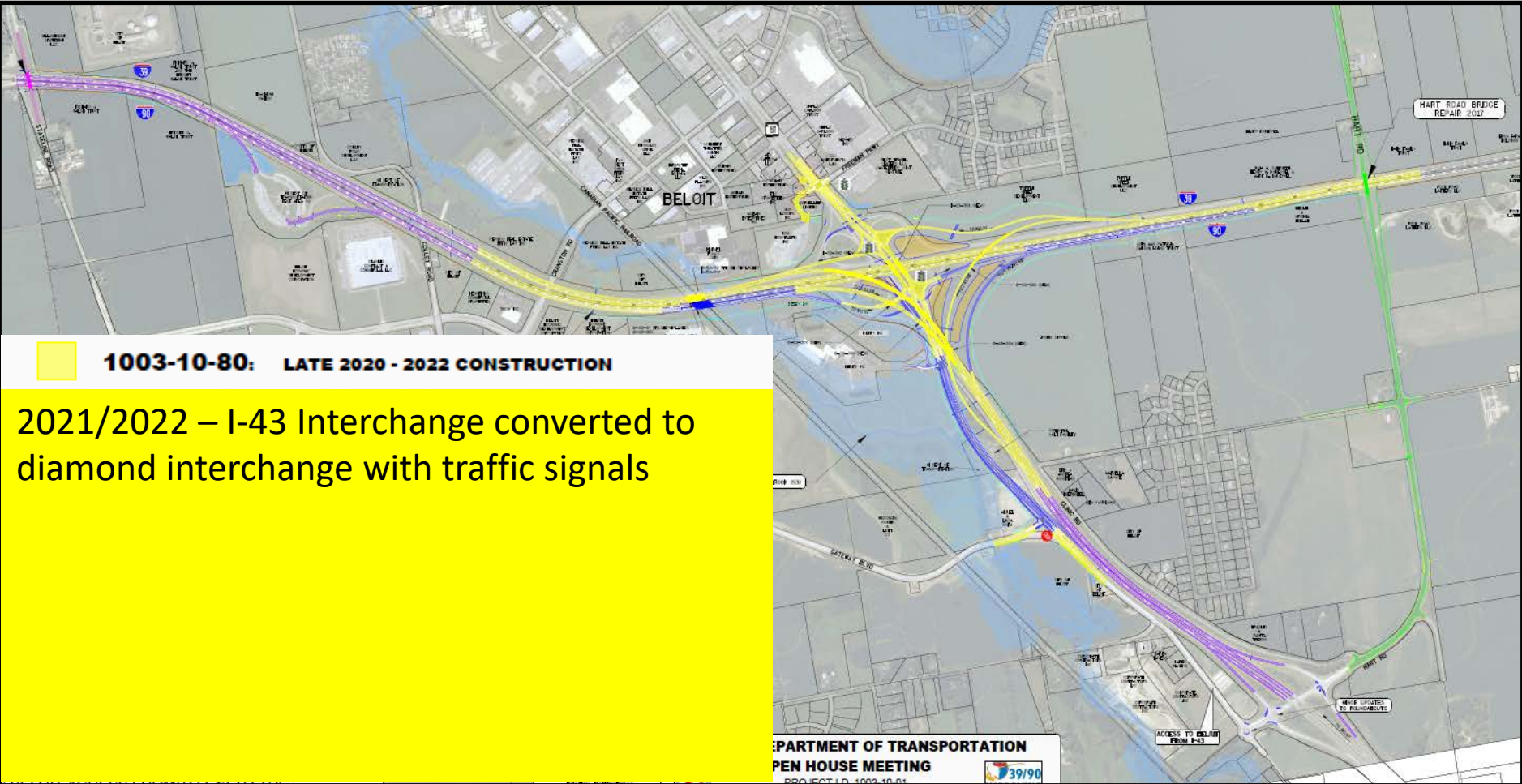



I-43 interchange: -80 Project

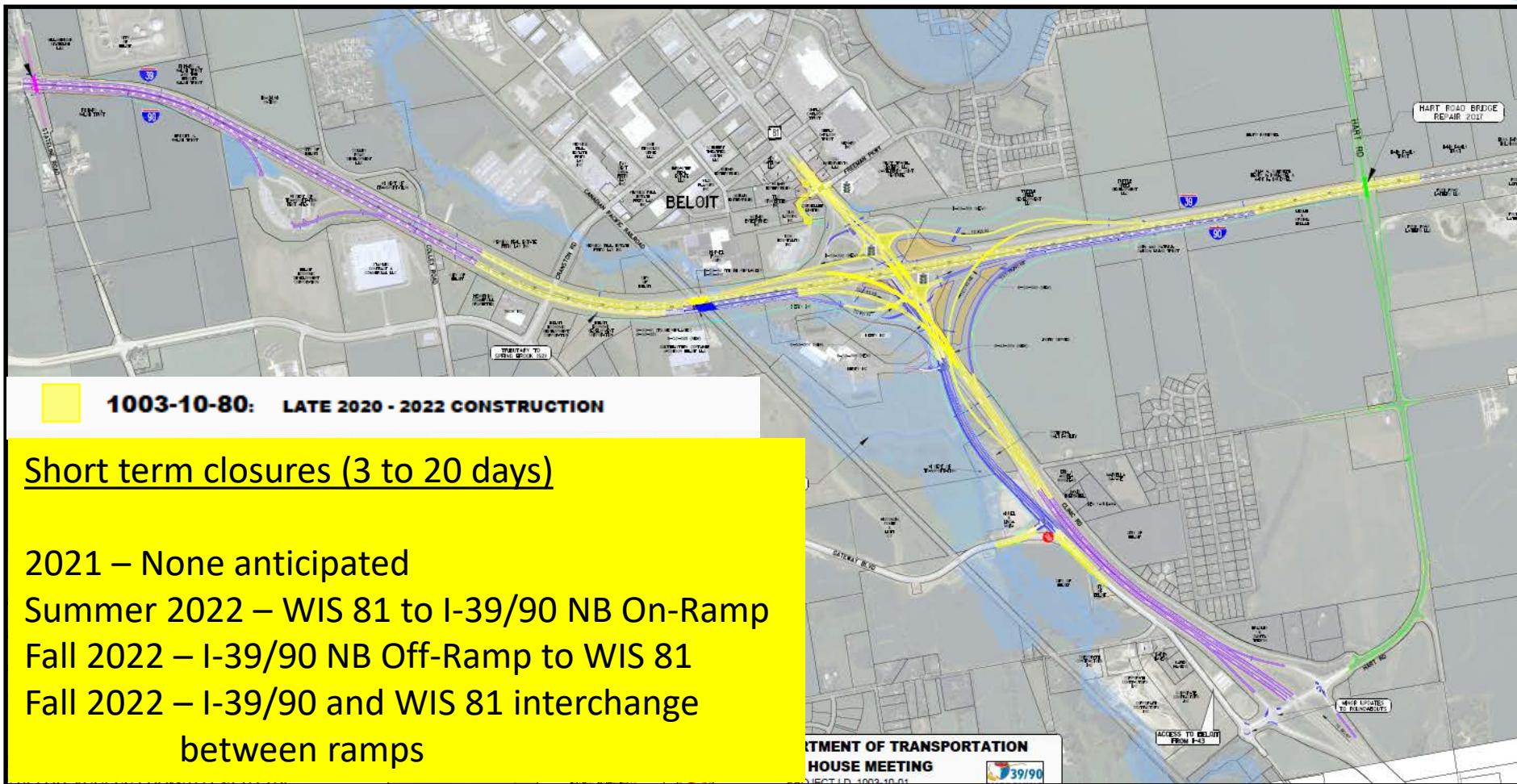

Diverging Diamond Interchange

DDIs constructed at the following I-39/90 interchanges:

- WIS 11 (Avalon Road), south of Janesville
completed in 2016
- WIS 26, in Janesville
scheduled to be open in 2021
- WIS 81, near Beloit
scheduled to be open in 2022



I-39/90 and WIS 11 (Avalon Road) interchange

What is a DDI?

Interchange where traffic crosses over to the opposite side of the road, with traffic signals at the ramps, to create a free flow left turn movement onto the major highway.

DDI drive-through videos at www.i39-90.wi.gov under the Resources tab.

Benefits of a DDI

- **Safety** – Reduces the number of conflict points (14 compared to 26 for a conventional diamond interchange).
- **Greater capacity and efficiency** – Accommodates more traffic than conventional designs. Free-flow left turns.
- **Easy navigation** – Guides drivers with overhead signs, pavement marking and traffic signals.
- **Reduces backup congestion** – DDIs reduce traffic backups because the free-flow left turns mean vehicles do not have to stop to access the ramp.
- **Meets the needs of all road users** – Accommodates large trucks, motorists, pedestrians and bicyclists.

WIS 81 interchange, Beloit

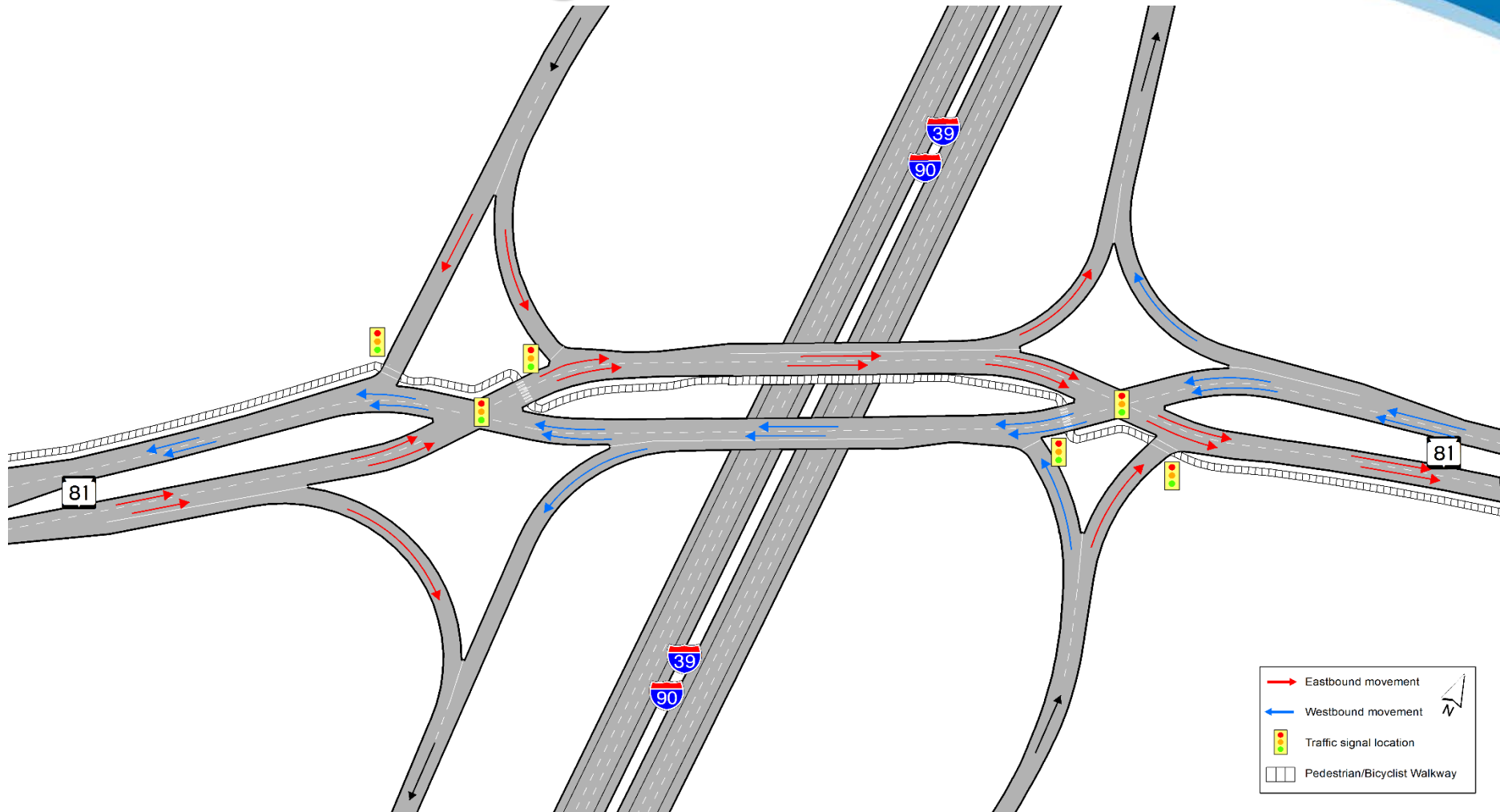



In This Together program

WisDOT recognizes businesses located in or near construction zones are faced with special challenges.

It's critical that customers, employees and delivery vehicles have access to businesses and places of work, regardless of any roadwork inconvenience.



I-39/90 Project website



I-39/90 Expansion Project

Illinois state line to Madison, Dane and Rock Counties

OVERVIEW	SCHEDULE	PROJECT SEGMENTS ▾	MAP	CLOSURES	NEWS	RESOURCES	SIGN UP FOR UPDATES	CONTACTS
----------	----------	--------------------	-----	----------	------	-----------	---------------------	----------

"In This Together" program

The **"In This Together" program** is sponsored by the Wisconsin Department of Transportation (WisDOT) and targets businesses facing road construction in their community. The program's goal is to help businesses maintain daily operations while construction is underway.

WisDOT recognizes that businesses located in or near construction zones have special needs. It is critical that customers, employees and delivery vehicles have access to businesses and places of work, regardless of any roadwork inconvenience.

This program supports economic development in a number of ways:

- Encourages businesses to become proactive in attracting business during construction and working together with WisDOT;
- Provides owners with positive strategies and successful techniques to draw in customers;
- Reduces the fears and frustrations of business owners associated with construction disruptions, delays and detours; and
- Demonstrates that WisDOT wants to help businesses succeed and promote economic development.

Download the **I-39/90 Project, "In This Together" workbook** for other tips and tools.

PROMOTE YOUR BUSINESS DURING CONSTRUCTION

Is your business located within a current work zone related to the I-39/90 Expansion Project? If so, help your business not only survive, but thrive, during construction. Promote your business by uploading your business information to our website. (Please allow 1-3 business days for information to be added.)

- [Submit your business information.](#)

Contact the **I-39/90 Project Team** with any questions regarding your business, including temporary business signage options.

RESOURCES

- **"In This Together" program**
 - Businesses in the work zone
- Brochures and newsletters
- Rock County Stakeholder Advisory Committee
- **Diverging Diamond Interchange**
 - WIS 26 Interchange
 - WIS 11 (Avalon Road) Interchange
- **Roundabouts**
 - County N Interchange
 - WIS 59 Interchange
 - WIS 11 (Racine St.) Interchange
- **Environmental**
 - US 12/18 (Beltline) Interchange
 - I-43/WIS 81 Interchange
 - Noise barriers

Business info at www.i39-90.wi.gov under the Resources tab



Business promotion on WisDOT website



I-39/90 Expansion Project

Illinois state line to Madison, Dane and Rock Counties

OVERVIEW	SCHEDULE	PROJECT SEGMENTS ▾	MAP	CLOSURES	NEWS	RESOURCES	SIGN UP FOR UPDATES	CONTACTS
----------	----------	--------------------	-----	----------	------	-----------	---------------------	----------

Businesses in the work zone

PROMOTE YOUR BUSINESS DURING CONSTRUCTION

Is your business located within a current project work zone related to the I-39/90 Expansion Project? If so, help your business not only survive, but thrive, during construction. Promote your business by uploading your business information to our website. (Please allow 1-3 business days for information to be added.)

- [Submit your business information.](#)
- Download the ["In This Together" workbook](#) for tips and tools to help your business during construction.



BUSINESSES LOCATED ALONG I-39/90 AND RELATED PROJECTS' WORK ZONES

Regardless of any roadwork inconvenience, please continue to patronize area businesses in all work zones.

NOTE: All external hyperlinks are provided for your information and for the benefit of the general public. The Wisconsin Department of Transportation does not testify to, sponsor or endorse the accuracy of the information provided on externally linked pages.

RESOURCES

- ["In This Together" program](#)
 - [Businesses in the work zone](#)
- [Brochures and newsletters](#)
- [Rock County Stakeholder Advisory Committee](#)
- [Diverging Diamond Interchange](#)
 - [WIS 26 Interchange](#)
 - [WIS 11 \(Avalon Road\) Interchange](#)
- [Roundabouts](#)
 - [County N Interchange](#)
 - [WIS 59 Interchange](#)
 - [WIS 11 \(Racine St.\) Interchange](#)
- [Environmental](#)
 - [US 12/18 \(Beltline\) Interchange](#)
 - [I-43/WIS 81 Interchange](#)
 - [Noise barriers](#)



Be proactive

Businesses can take basic actions to not only survive, but thrive, during road construction.



I-39/90 and WIS 73/US 51 interchange
near Edgerton, WI



Stay informed

- Meet the on-site project manager – keep his/her telephone number in a handy place.
- Attend public meetings to increase your knowledge of the project.
- **Sign up for project email updates.** Also provide names and emails for others within your organization!



Stay involved

- For any special concerns, coordinate and hold a pre-construction meeting with WisDOT and the contractor.
 - Find out the construction staging, etc.
 - Learn what to expect (i.e., dirt, mud, ground shaking, etc.)
- Participate in project update meetings.



Tips

- Get involved early. Advanced planning and organization pays off.
- Form an alliance with other businesses in your area.
 - Pool resources to purchase group advertising.
- Hold regular, frequent meetings with other businesses to share strategies and support.



Recipe for success

- Partner with neighboring businesses, your local chamber and community leadership.
- Keep your customers informed – update website and social media sites often.
- Provide superior service.
- Stay positive! Customers do notice.

Promotion examples: Partnering and Advertising





Promotion examples: Street Signage





Promotion examples: Websites and social media

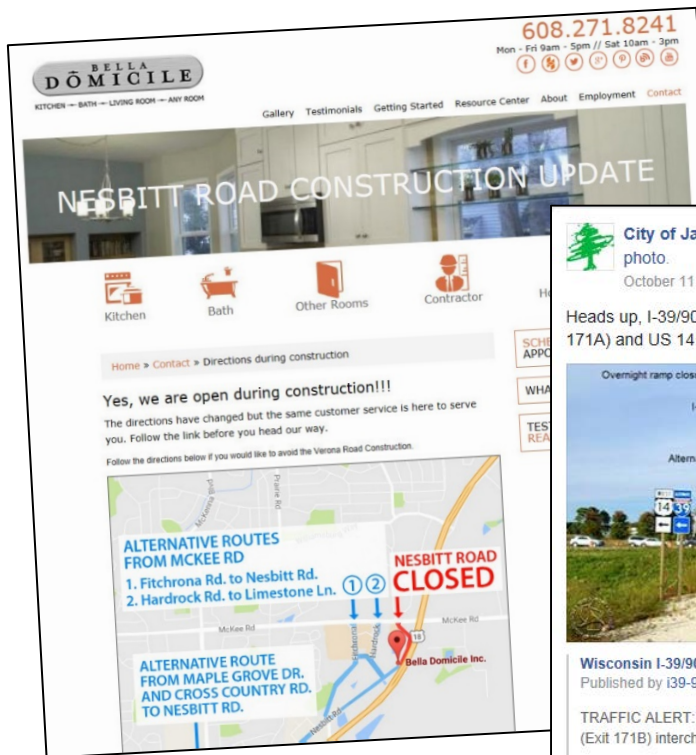

BELLA DOMICILE
KITCHEN — BATH — LIVING ROOM — ANY ROOM

608.271.8241
Mon - Fri 9am - 5pm // Sat 10am - 3pm

Gallery Testimonials Getting Started Resource Center About Employment Contact

NESBITT ROAD CONSTRUCTION UPDATE

Kitchen Bath Other Rooms Contractor

Home > Contact > Directions during construction

Yes, we are open during construction!!!
The directions have changed but the same customer service is here to serve you. Follow the link before you head our way.
Follow the directions below if you would like to avoid the Verona Road Construction.

ALTERNATIVE ROUTES FROM MCKEE RD
1. Fitchrona Rd. to Nesbitt Rd.
2. Hardrock Rd. to Limestone Ln.

ALTERNATIVE ROUTE FROM MAPLE GROVE DR. AND CROSS COUNTRY RD. TO NESBITT RD.

NESBITT ROAD CLOSED

Bella Domicile Inc.

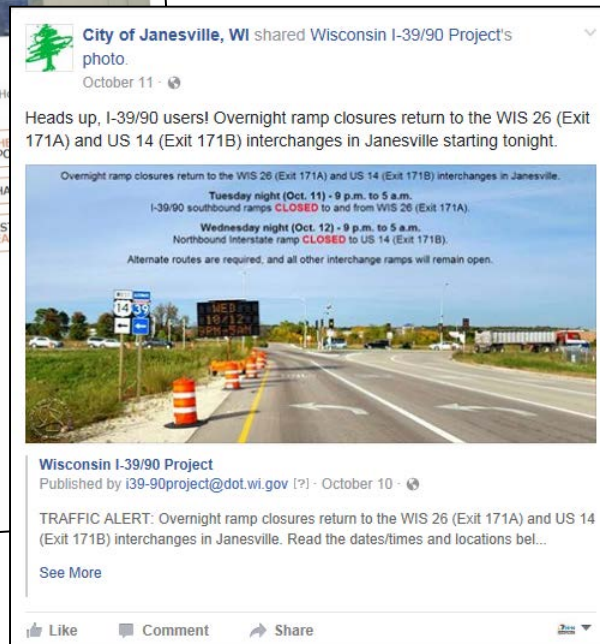

City of Janesville, WI shared Wisconsin I-39/90 Project's photo.
October 11 · 🌐

Heads up, I-39/90 users! Overnight ramp closures return to the WIS 26 (Exit 171A) and US 14 (Exit 171B) interchanges in Janesville starting tonight.

Overnight ramp closures return to the WIS 26 (Exit 171A) and US 14 (Exit 171B) interchanges in Janesville.

Tuesday night (Oct. 11) - 9 p.m. to 5 a.m.
I-39/90 southbound ramps **CLOSED** to and from WIS 26 (Exit 171A).

Wednesday night (Oct. 12) - 9 p.m. to 5 a.m.
Northbound Interstate ramp **CLOSED** to US 14 (Exit 171B).

Alternate routes are required, and all other interchange ramps will remain open.

Wisconsin I-39/90 Project
Published by i39-90project@dot.wi.gov [?] · October 10 · 🌐

TRAFFIC ALERT: Overnight ramp closures return to the WIS 26 (Exit 171A) and US 14 (Exit 171B) interchanges in Janesville. Read the dates/times and locations bel...

See More

👍 Like 💬 Comment ➦ Share

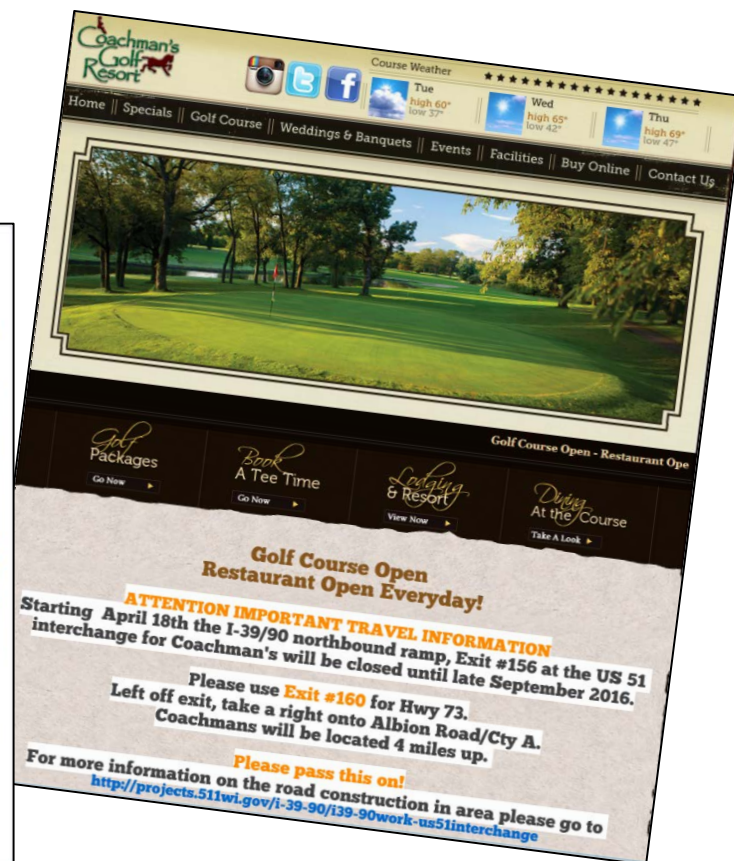

Coachman's Golf Resort

Home || Specials || Golf Course || Weddings & Banquets || Events || Facilities || Buy Online || Contact Us

Course Weather
Tue high 60° low 37°
Wed high 65° low 42°
Thu high 69° low 47°

Golf Course Open - Restaurant Open

Golf Course Open Restaurant Open Everyday!

ATTENTION IMPORTANT TRAVEL INFORMATION
Starting April 18th the I-39/90 northbound ramp, Exit #156 at the US 51 interchange for Coachman's will be closed until late September 2016.

Please use **Exit #160** for Hwy 73.
Left off exit, take a right onto Albion Road/Cty A.
Coachmans will be located 4 miles up.

Please pass this on!
For more information on the road construction in area please go to
<http://projects.511wi.gov/i-39-90/i39-90work-us51interchange>

Stay informed and involved!

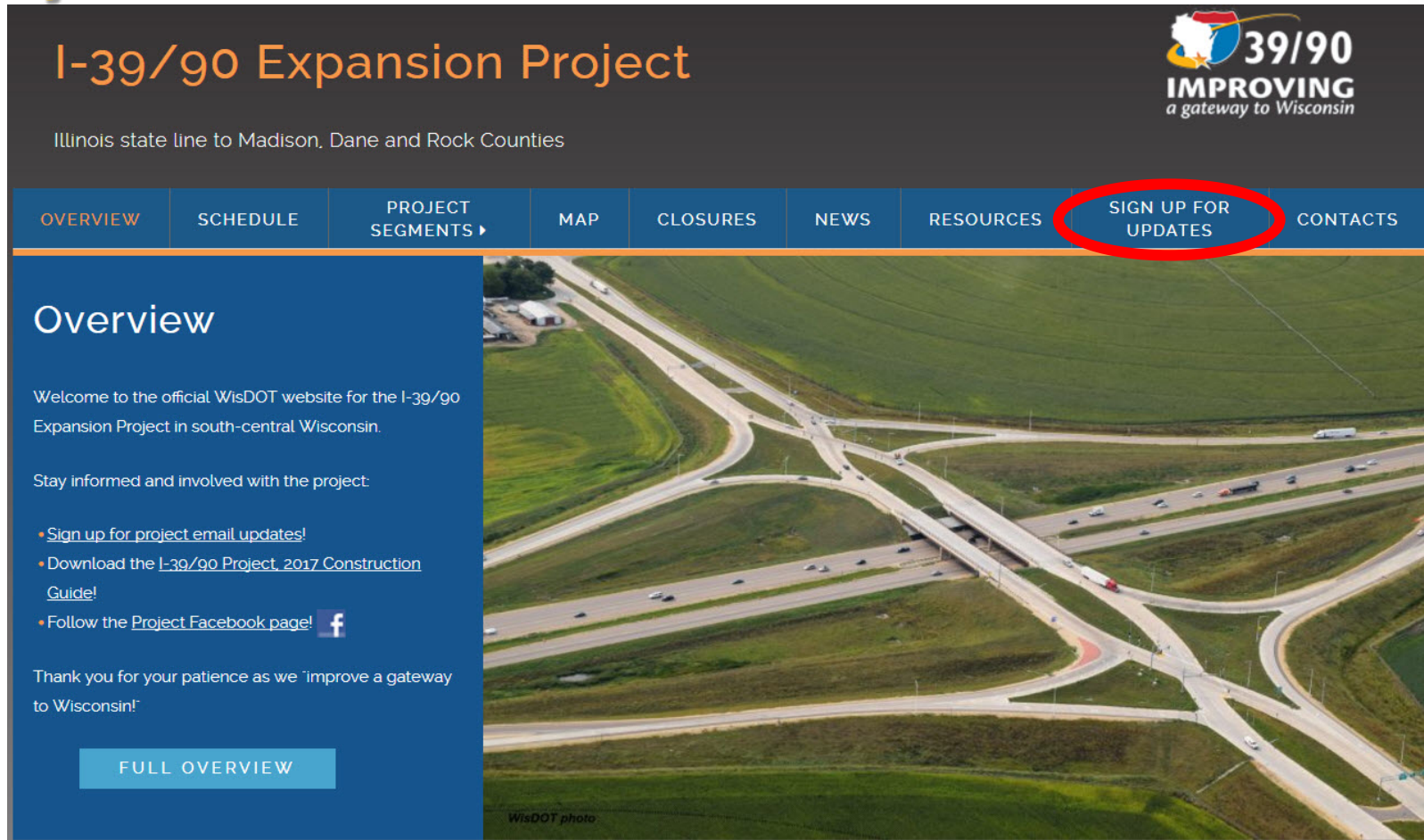

I-39/90 Expansion Project

Illinois state line to Madison, Dane and Rock Counties

OVERVIEW | **SCHEDULE** | **PROJECT SEGMENTS** | **MAP** | **CLOSURES** | **NEWS** | **RESOURCES** | **SIGN UP FOR UPDATES** | **CONTACTS**

Overview

Welcome to the official WisDOT website for the I-39/90 Expansion Project in south-central Wisconsin.

Stay informed and involved with the project:

- [Sign up for project email updates!](#)
- [Download the I-39/90 Project, 2017 Construction Guide!](#)
- Follow the [Project Facebook page!](#) 

Thank you for your patience as we "improve a gateway to Wisconsin!"

[FULL OVERVIEW](#)

WisDOT photo

Sign up for project email updates at www.i39-90.wi.gov.

Questions?

www.i39-90.wi.gov

i39-90Project@dot.wi.gov

Facebook.com/WisconsinI3990Project

(608) 884-1234