2019 - I-43 CONSTRUCTION STAGING OVERVIEW

EXHIBIT SHOWS TRAFFIC ROUTING THROUGH THE WORK ZONE DURING THE MAJORITY OF 2019. ADDITIONAL TRAFFIC SHIFTS WILL OCCUR.

SPRING 2019 - JULY 2019

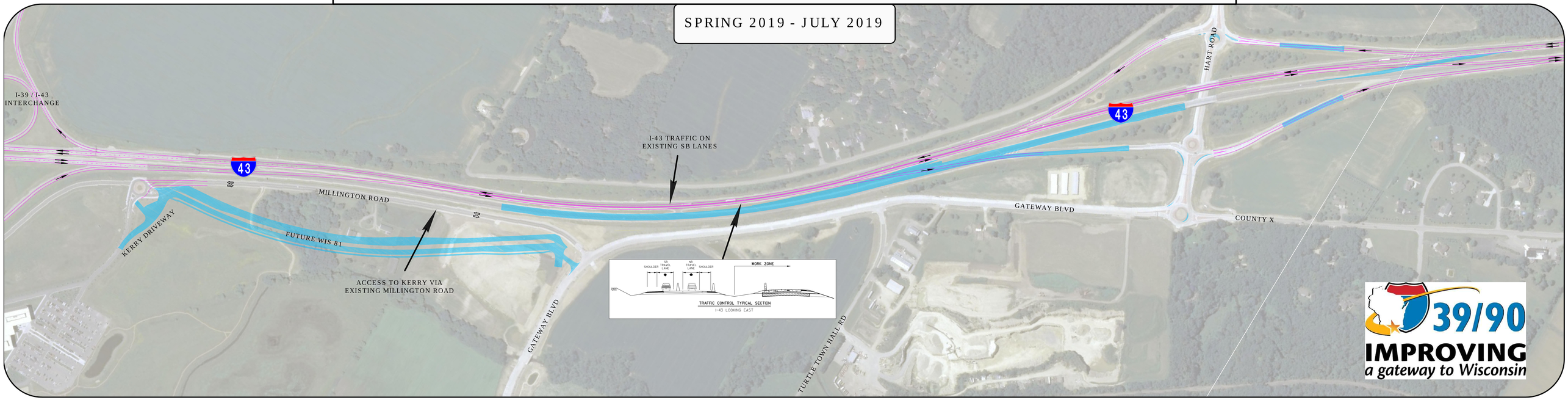

AUGUST 2019 - NOVEMBER 2019

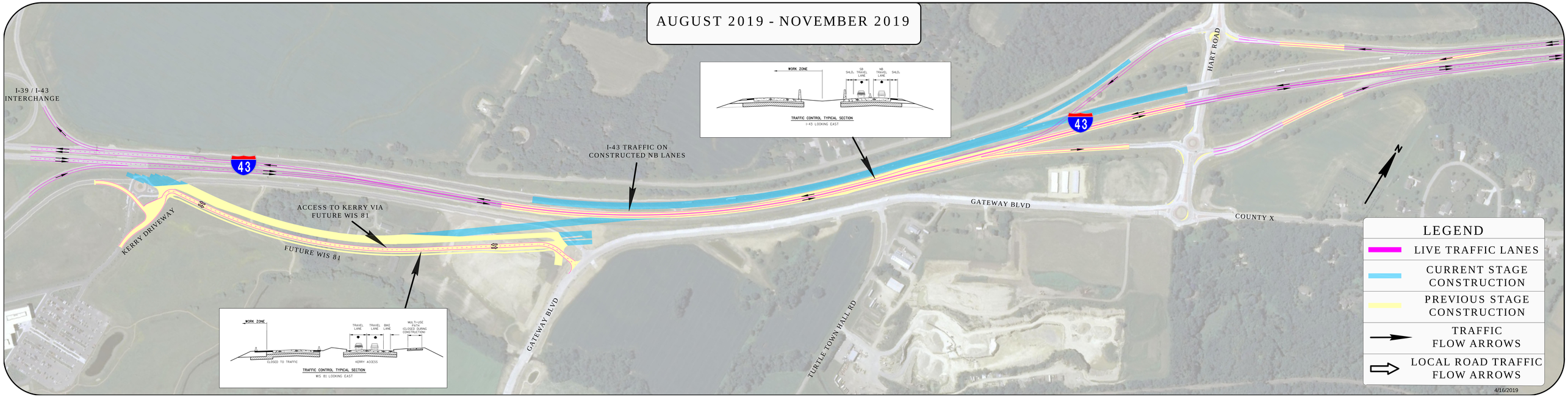

4/16/2019