PROJECT I.D.1007–10–01
I–39/90
US 51 NORTH INTERCHANGE
DANE COUNTY
JULY 23, 2013

SCALE: 1 INCH = 100 FEET
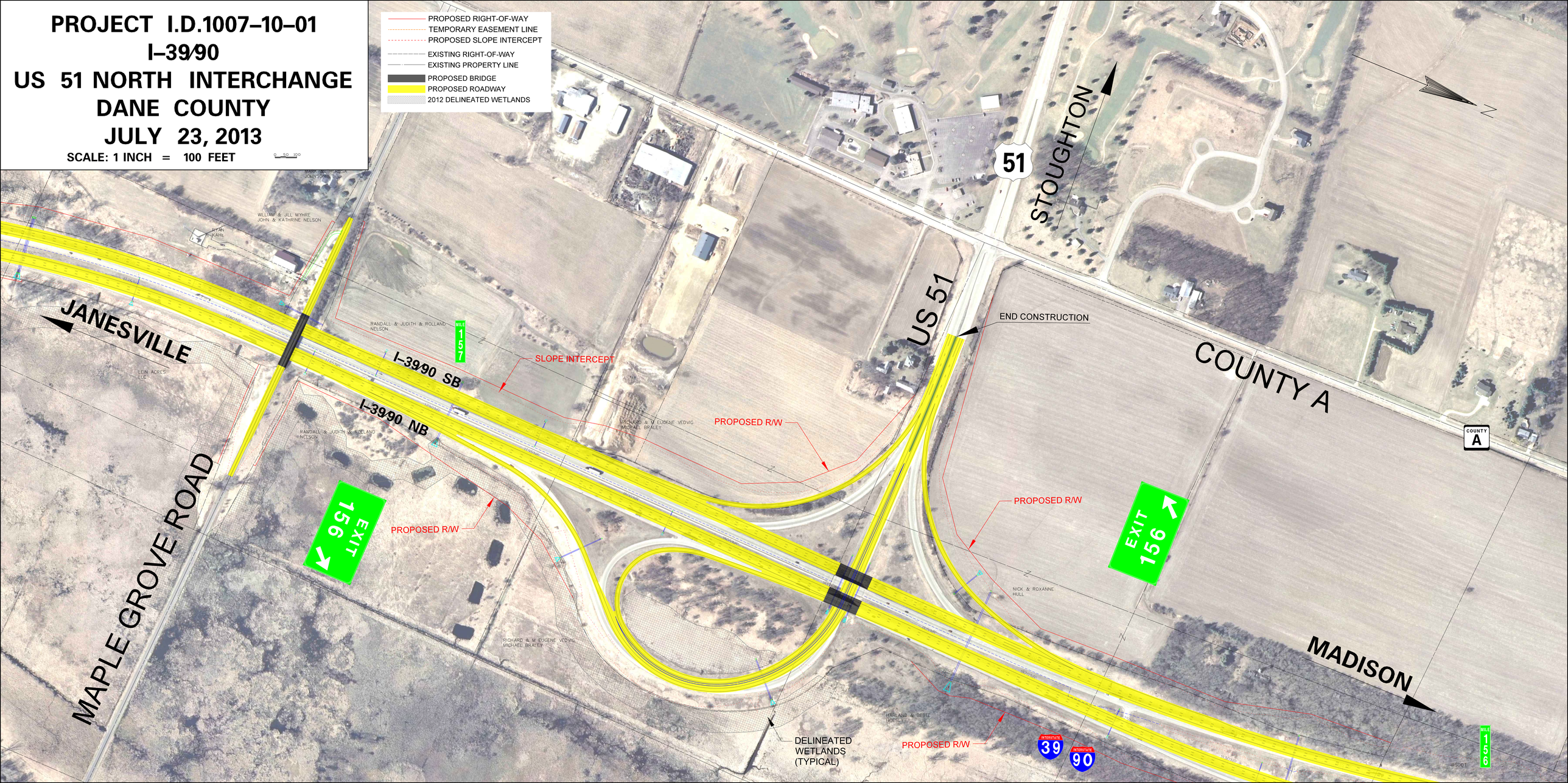
PROPOSED RIGHT-OF-WAY
TEMPORARY EASEMENT LINE
PROPOSED SLOPE INTERCEPT
EXISTING RIGHT-OF-WAY
EXISTING PROPERTY LINE
PROPOSED BRIDGE
PROPOSED ROADWAY
2012 DELINEATED WETLANDS