

1001-11-82
SALT SHED (CTH A)
I39 & USH 51 INTERCHANGE
DANE COUNTY



US HIGHWAY 51

COUNTY A

SB I39

NB I39

PROPOSED SALT
SHED SITE

MAPLE GROVE ROAD

FOR PRELIMINARY USE ONLY
APRIL 2017

SITE FEATURES

- 1. EXISTING BUILDINGS 1, 3, AND 4 TO BE REMOVED
- 2. EXISTING BUILDING 2 TO REMAIN AS COLD STORAGE
- 3. NEW SALT SHED CONSTRUCTED
- 4. NEW STORMWATER POND CONSTRUCTED

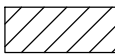

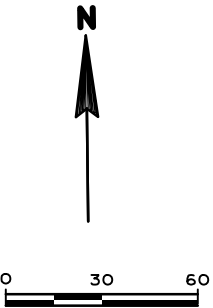
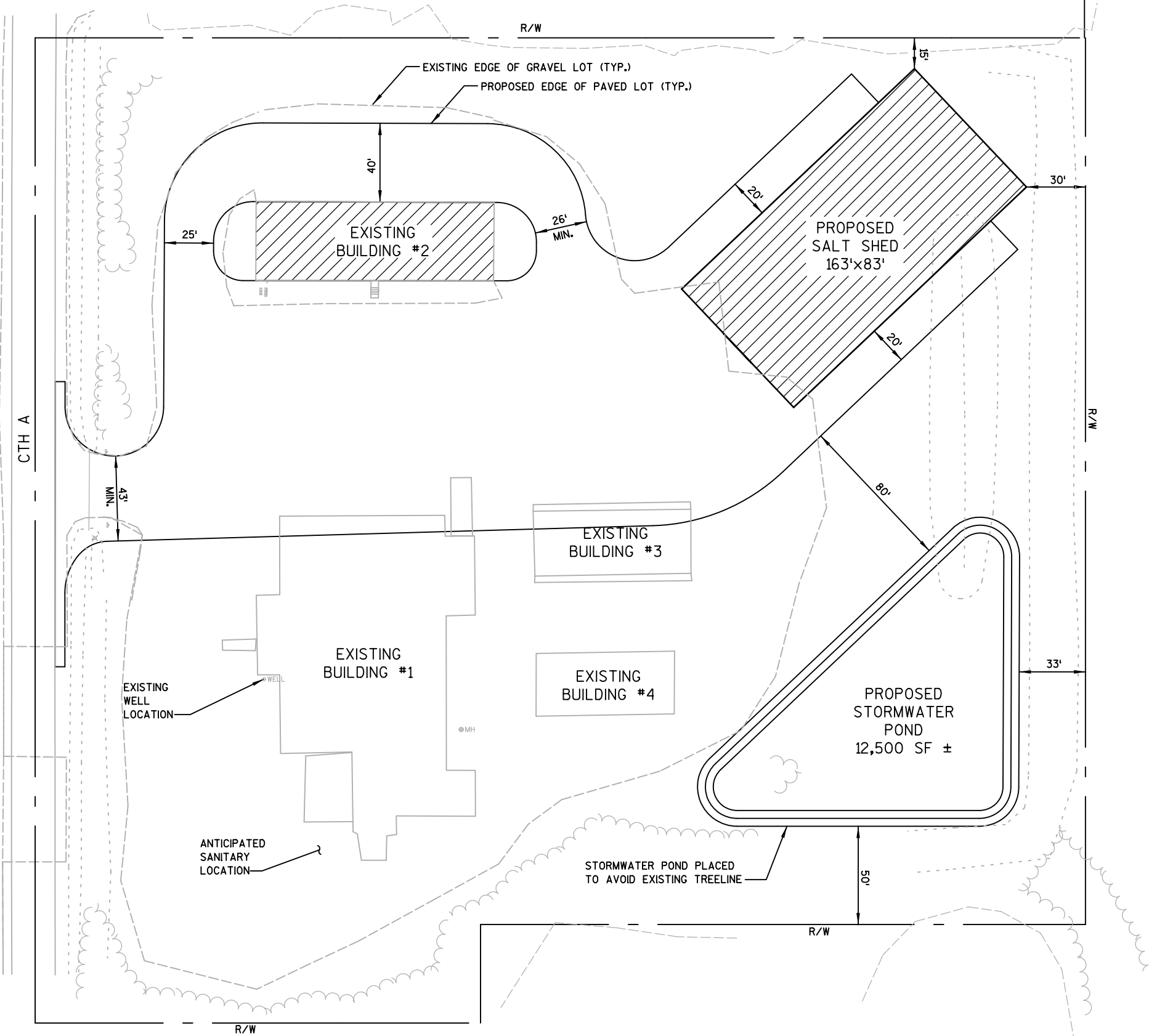
 BUILDINGS TO BE CONSTRUCTED OR TO REMAIN



2

ALTERNATIVE 1

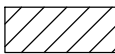
- 1. EXISTING BUILDINGS 1, 3, AND 4 TO REMAIN
- 2. EXISTING BUILDING 2 TO REMAIN AS COLD STORAGE
- 3. NEW SALT SHED CONSTRUCTED
- 4. NEW STORMWATER POND CONSTRUCTED
- 5. SATELLITE BUILDING NOT INCLUDED

-  BUILDINGS TO BE CONSTRUCTED OR TO REMAIN
-  AREA FREE OF SALT STORAGE AND TRANSFER TO VEHICLES DUE TO PROXIMITY OF EXISTING WELL (250')

CTH A

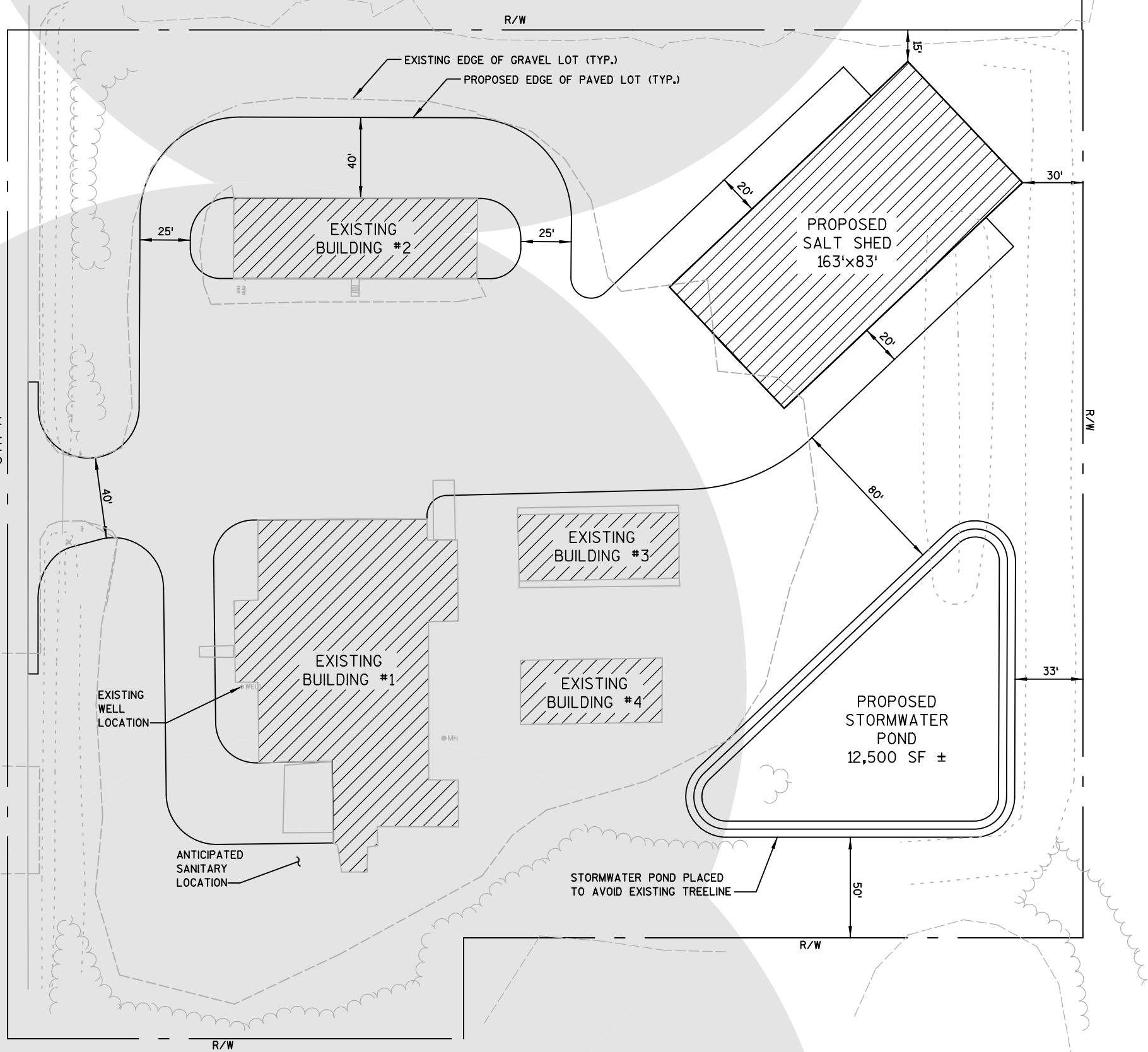

2