I-39/90 CENTRAL SEGMENT
COUNTY "O" TO ROCK/DANE COUNTY LINE
(KENNEDY RD - KNUTSON RD)
ID: 1005-10-78
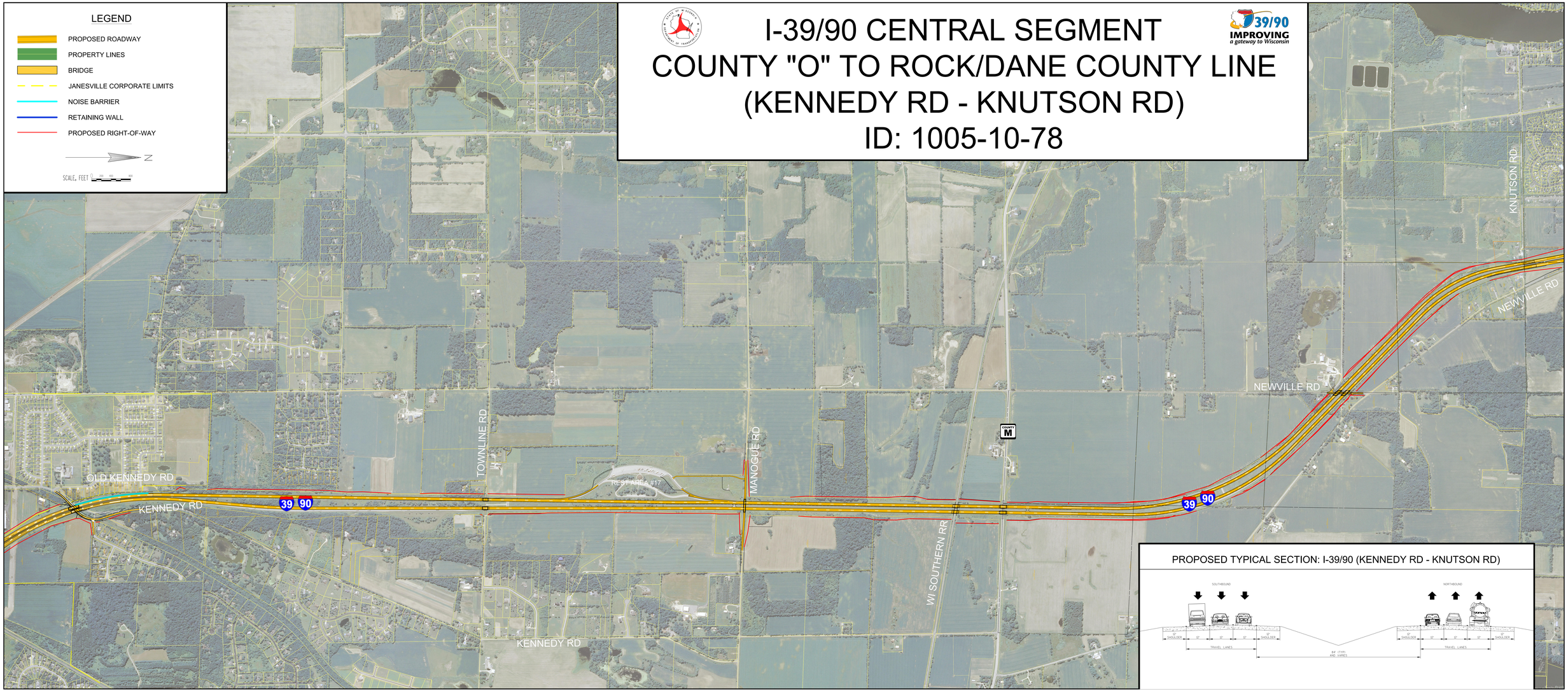
39/90 IMPROVING
a gateway to Wisconsin